EL ARROYO
1942

Property of
D. M. Denton Jr.

[illegible] and Very best wishes
from your old friend(?)
"Paunchy" [illegible]

Best of Luck -
here's to many more
happy years in the school
Dorothy [illegible]

D. M. "Joe"
We've had a lot of fun together
and I trust it will continue
next year. Good Luck,
Earl Elmore

Best wishes to a very
nice boy and may
you have much success
Alice Dickson

Lots of luck to
a good boy
player football —
Louvelle

Best of
luck to a guy
with a swell
personality.
Billie Marie [illegible]

[illegible]

Dear Pal:
Remember to throw
[illegible]
[illegible]
[illegible]
Dick Armstrong

Dear "Jr."
Lots of luck
from a friend,
John Robert Sanders

Good luck Junior
Ray Carter

Lots of Luck and
Happiness. Lloyd Pratt

Dear "Pop,"
I've had
my best years
with you. I'll
always remember
our friendship from
the fourth grade up.
Come over someday
and I'll teach you
to play ping-pong
and football.
Your school days pal,
Jerry Sondock

If your like your
old man your
O.K. Jr.
Lester Meares

Dear D.M.,
I've had a
lot of fun with
you + had some
wild times.
Hope they continue.
Billie Jean
Gocky

D.M.
You have been
a swell guy.
Really - I
mean it -
so I remain
your friend -

Cranky Yates

Dear D.M.,
Here's wishing
the best to a
real swell scout,
classmate, + pal.
Remember me.
Dan Terry

Dear D. M.
I think that you
are one of the swellest,
best all-around boys in school.
You certainly have a future in
athletics as well as in your
civil life. Keep up the good
work - old boy! The best
luck -

Remember, Jimmy D. ?
Best Luck
Jerry Osborne

Billy Jack
McKeand

Dear D.M.
I've really enjoyed
knowing you and I've
had lots of fun with
you. I'm looking forward
to more in our future
years.
Beverly Sanford

Dear D.M.
I haven't known you long
but so far as I know you're
all right!
Good Luck
Virginia Lynch

Dear D. M.,

Gosh I hope you'll be hard to move next year on the football field. Here's hoping we get to smash those Jeffersonians in San Antonio side by side. Here's hoping you have all the good luck you need.

Dick

Let's really win
get in there and
beat — out of
our opponents next
year.
Hallie

Dear D.M. Jr.
Luck and success to you next year and all the other years following. I shall always remember you by your marching in cafeteria.
Yours till the stars fall out of the sky.
Buster

Dear D.M. Jr.
I see but your nuts - but I don't think they come any better. Yours lots and lots "of fun and swell"
May you always have the very best of luck and happiness dear.
Friendly Love,
Billie Marie

Dearest D. M.,

I've really had some swell times double and triple dating and so forth. Its really been a pleasure knowing you. Keep on playing football. Maybe you'll be the star some day. We hope so any-way. Here's wishing you the very best of luck and success throughout the coming years.

Sincerely,
Betty Whitfield

I am glad to know we [got] three years which we spend together and hope to have very many more like them. We had a lot of fun together.
Charles Kelly

Dear D. M.
Your a swell
guy D. M. and I hope
you have as much good
luck as you possibly can.
Jimmie Hough

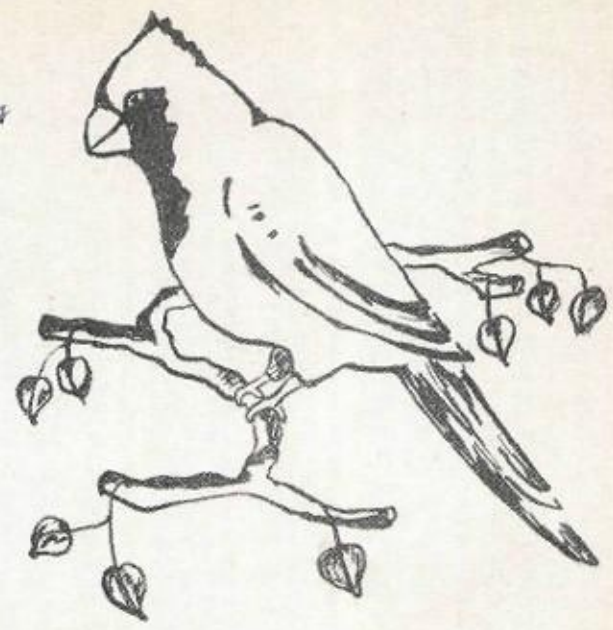

EX LIBRIS

D. Maguire Denton

I'll remember you son, keep up
you good works. Be good.
Best of Luck
Lots of Love & Kisses
Darrell Manley

Dear D. M.
I can't ever
forget the fun
we've had all
these years -
And I'll always

Dear D. M.
I have enjoyed knowing
such a nice a guy as
you - you're just swell.
Remember me kid.
Billie Marie mean
P. S. Best of luck.

Dearest D. M. Dear;
You are one of the best
and biggest friends I've
had. Good luck in the
future and later, etc.
A good Friend;
Hurry & join the De Molay
Frenchy

Rose are Red Violets are blue
Rain on the roof reminds me
of you. Drip! Drip! Drip!
J. J. Burton

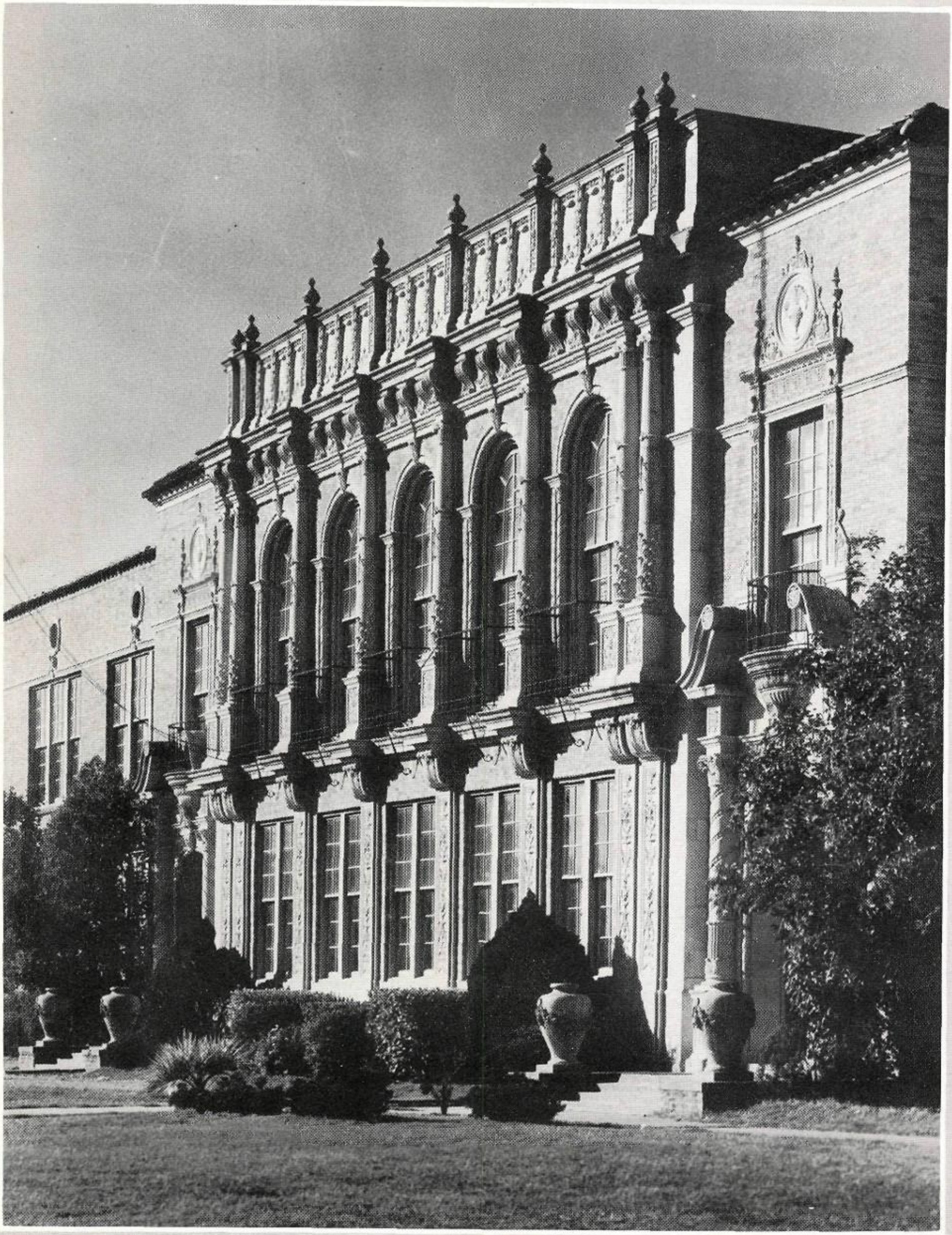

EL ARROYO

OF 1942

PUBLISHED BY

SENIORS

OF

HARLINGEN HIGH

EL ARROYO OF '42

PUBLISHED BY THE SENIORS OF HARLINGEN HIGH

Editor.....Eleanor NeSmith

Assistant Editor.....Edna Colson

Features Editor.....Betty Lu Hill

Club Editors.....Martha Lois Schuepbach
Martha Dean Ramsey

Class Editors.....Frank Yates
Henrietta Richards

Sports Editors.....Eulaine Williams
John Milton Morris

Organizations Editors.....Henrietta Liston
Billie Jean Jones

Art Editor.....Wanda Lear

Assistant Art Editors.....Jack Rawls
Betty Allen
John Henry Shelander
Bill Bones
Bill Hollingsworth
Martha Magee
Gloria Bright

Typists.....Thecla Grapperhaus
Eddie Ruth Templeton

Photographers.....Betty Jean Whitworth
Lillian Hardy
Charles Briscoe

Professional Photography done by.....Holbrook Studio

Salesmen.....Paul Brown
Morres Calloway
Jack Grimm
Harry Feldman
Johnny Lane
Darrell Manley
Zola Faye McCall
Mike Powers

Editorial Sponsor.....Miss Emogene Oler

Business Sponsor.....Mrs. R. E. Rader

Your sincere friend,
Emogene Oller

Dear Diary,
The staff of El Arroyo dedicates the '42 annual to Miss Emogene Oller whose untiring efforts and assistance have been invaluable in making this year look a success.

Harlingen High School
May 15, 1942

Dear Friends,

It has been recognized by many that school days are the happiest days of one's life. And only as one finds the true worth of school will he find happiness. The complete feeling of intimate companionship, the indefinable sensation called school spirit, and the hunger for knowledge are invaluable because they will last when Latin and algebra and physics and chemistry are forgotten.

It is the aim of El Arroyo staff to preserve some of these memories in such a way that this yearbook may be your pictorial diary of 1941-42.

Sincerely,
Eleanor McSmith
Editor-in-chief

"J-RAW/5"

ADMINISTRATION

SUPERINTENDENT

Dear Diary,
We have a new superintendent this year. I wish there were some way we could let him know how much he means to us.

Rawls"

Mr. D.M. Denton
Principal

Mr. Ernest H. Poteet
Superintendent

Dr. N.A. Davidson -- President
Mr. Warren Ballard -- Secretary
Mr. S.T. Grant, Mr. Ernest H. Poteet, Mr. J.L. Boggus, Mr. Frank Davis, Mr. T.D. King, Mr. E.M. Crockett, Mrs. F.N. Smith, Mr. Warren Ballard, Dr. N.A. Davidson.

FACULTY

Mr. Joe A. Cooper
Bandmaster

Miss Gladys Sitz
English and Civics

Mr. W.L. Hudson
History and Law

Mrs. M.H. Connelly
English and Music

Mr. Melvin Rees
Agriculture

Miss Bertha A. Herold
Home Economics

Mr. Ray Chambliss
History and Speech

Miss Jean Elliott
English

Mr. C.M. Flory
Physical Education

Mrs. F.N. Walsworth
Study Hall

Mr. Thomas Moore
Physics

Miss Corinne Verser
Spanish

Mr. C.W. Whittle
Manual Training

Mrs. Thomas Vernon
English

Mr. Norman Bishop
Mathematics

Mrs. Irby Davis
Chemistry

Miss Mable Scheide
English

Miss Ola Lee Smith
Spanish and Latin

Miss Annie Roonie Hill
Home Economics

Mrs. Mary K. Staats
Mathematics

Mrs. Ed Green
Physical Education

Mr. Ed Green
Secretarial Training

Miss Emogene Oler
Librarian

Mrs. R.E. Rader
Mathematics

Mrs. Martin Hamilton
English

Miss Lois Reynolds
Mathematics

Miss Winnie Lee Reeves
Secretary

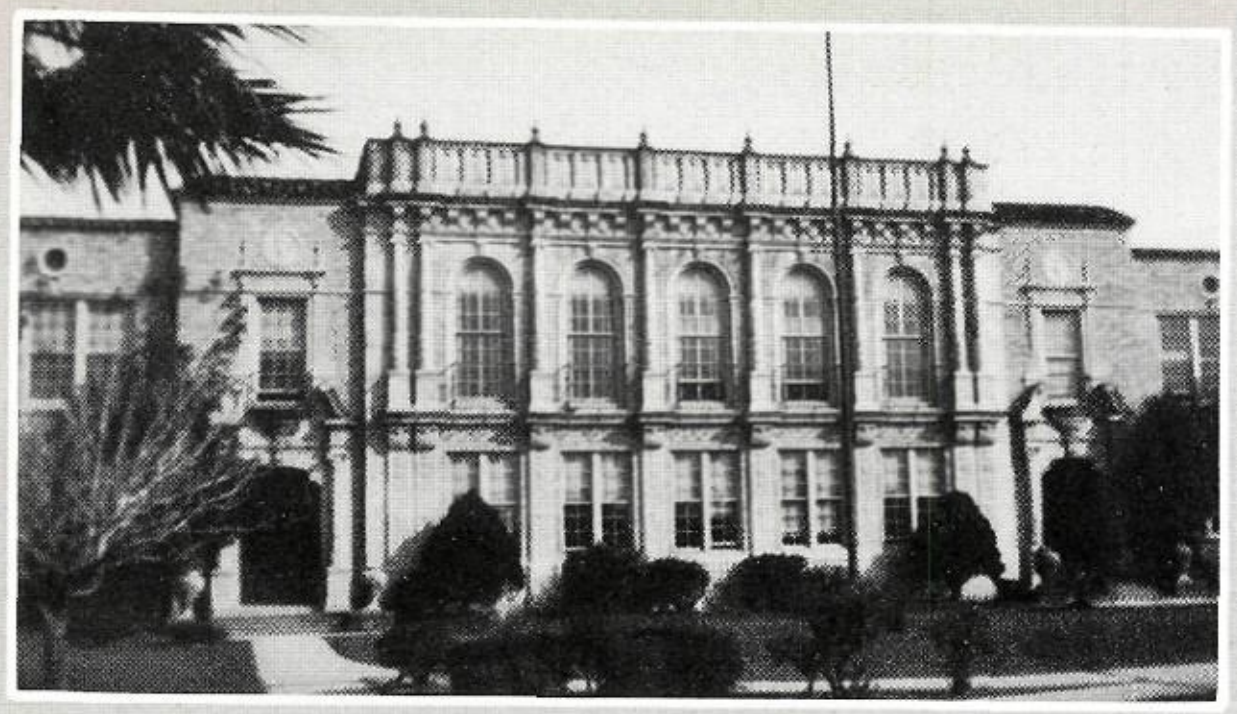

Entrance to High School

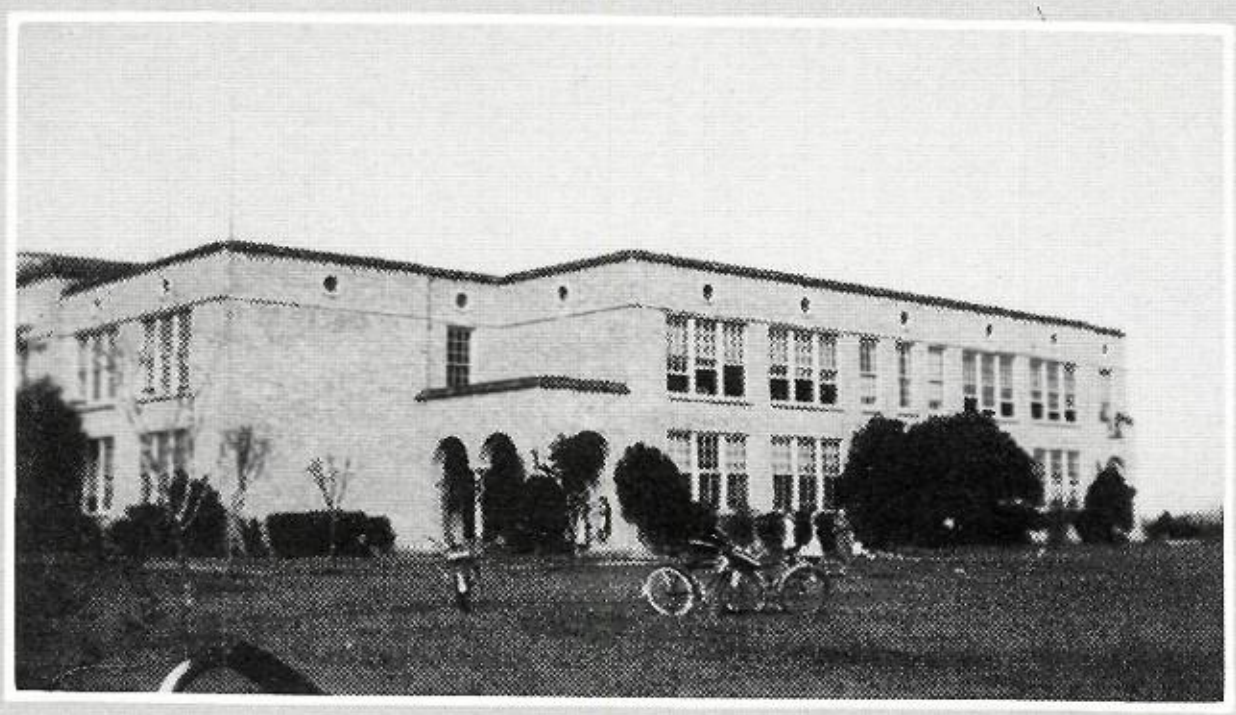

Side View of High School

Municipal Auditorium

Entrance to Football Field

American Legion Swimming Pool

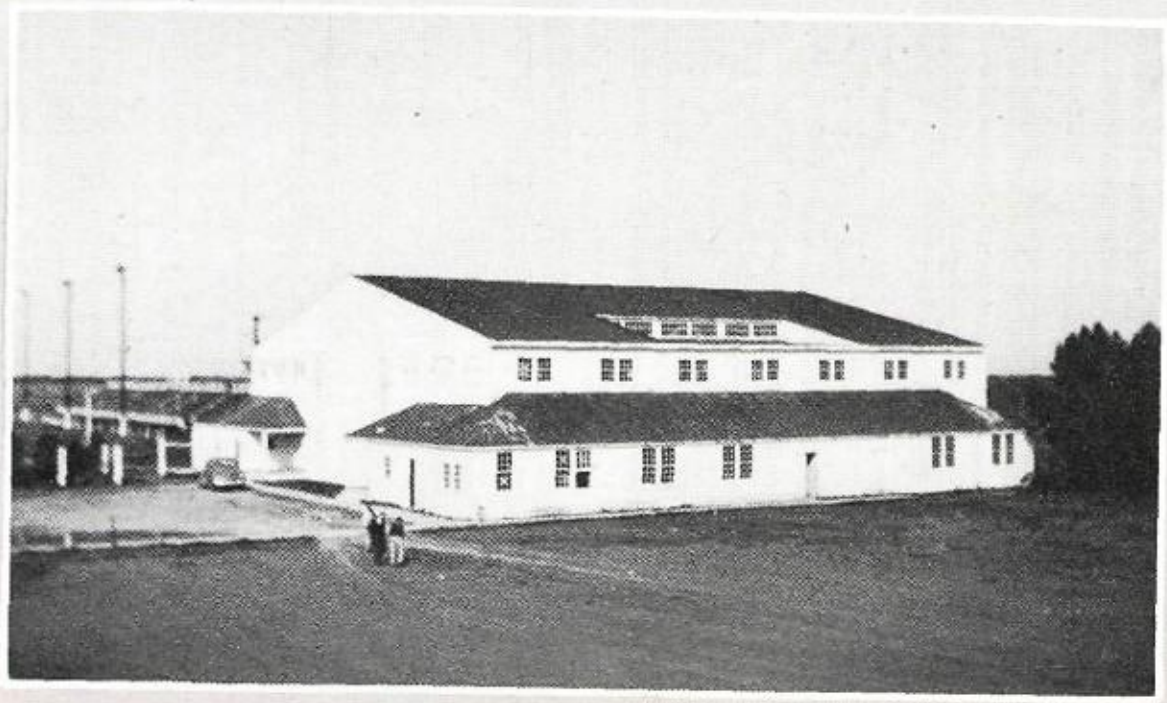

Field House of High School

CLASS

Dear Diary,
This ends
a story that
began twelve
long years ago—
the Class of 1943.
" " "
. . .

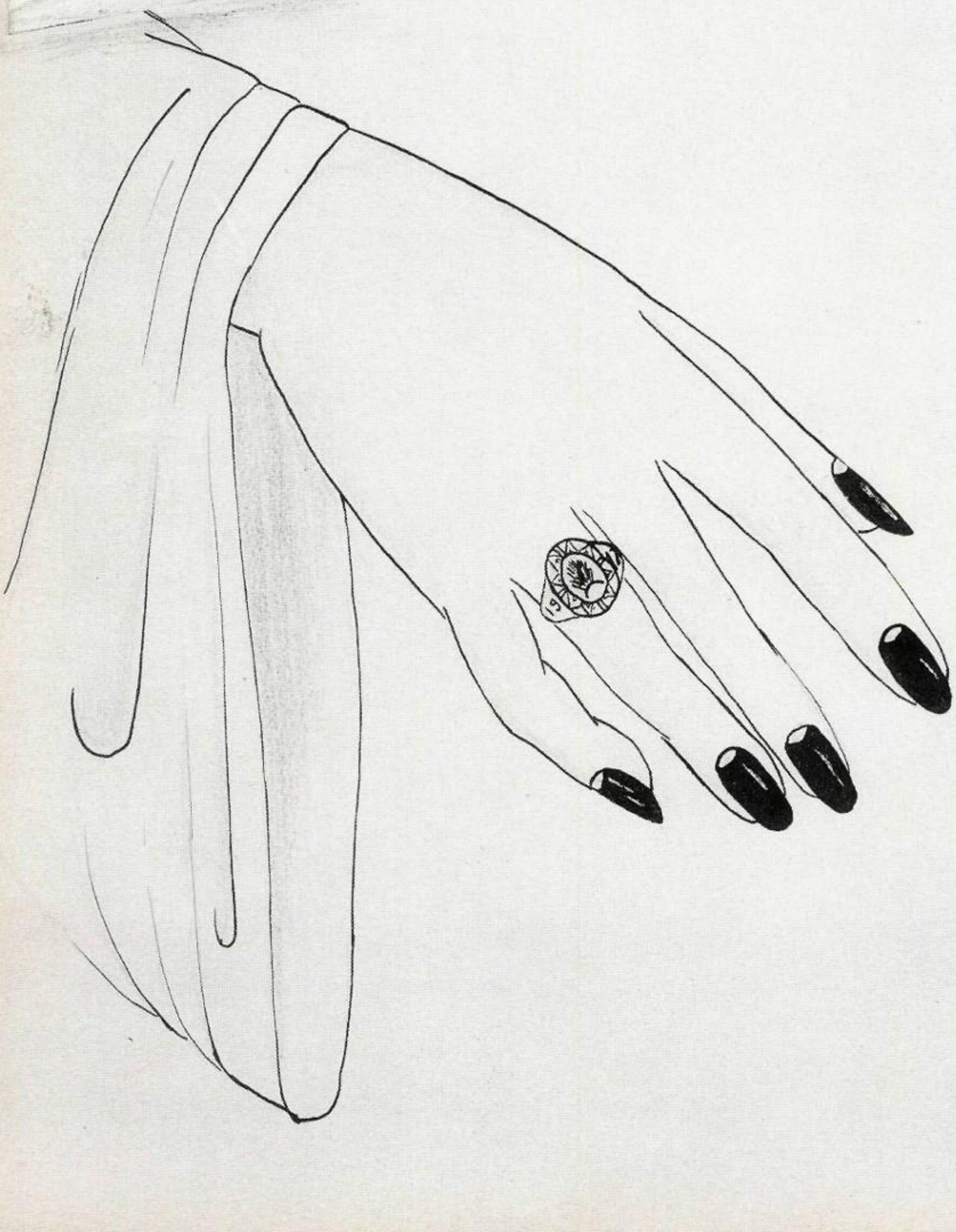

OF '42

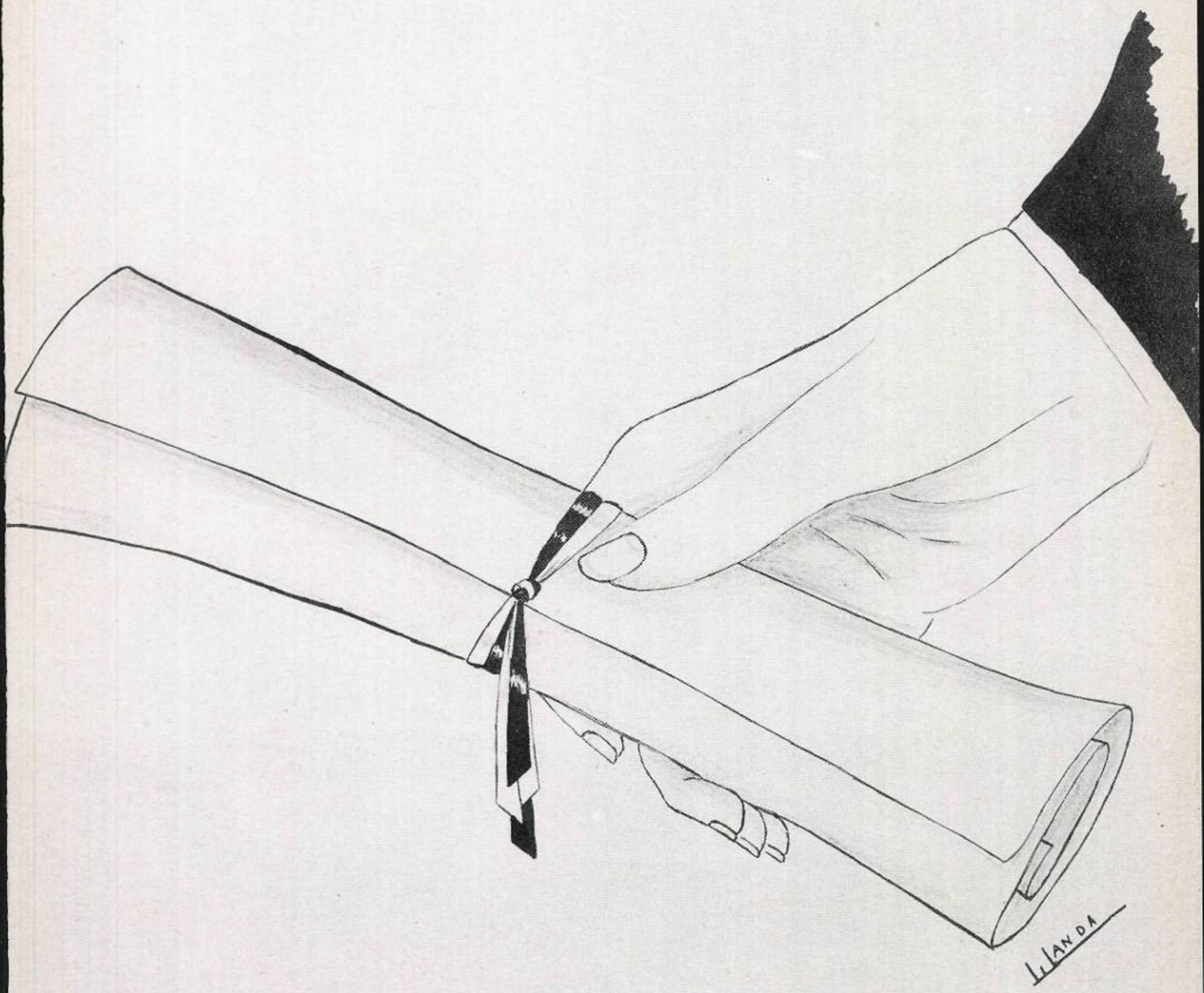

OFFICERS

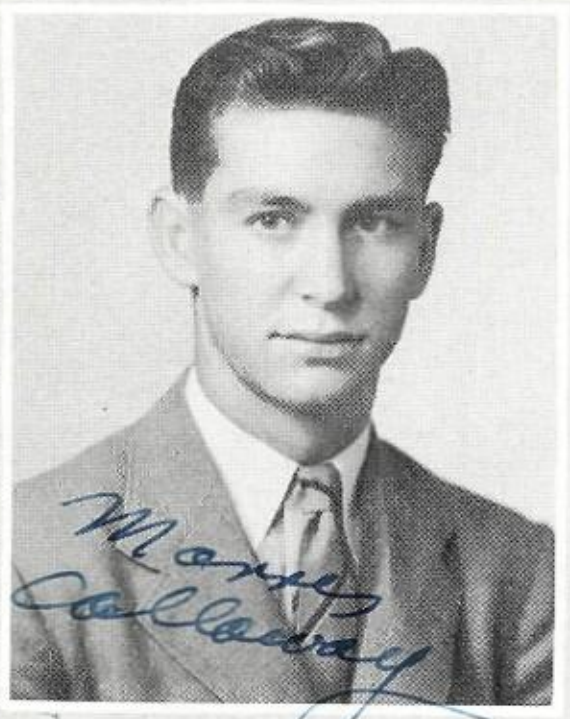

Morris Calloway
President

Martha Dean Ramsey
Vice-President

Given He--
next year boy
Darrell Manley

Darrell Manley
Secretary

Dorothy Adolph

Band '38 '39 '40 '41 '42
Pres. Folklore Club '40
Cardinal '39 '40 '41 '42
Girl Reserves '39 '40 '41 '42

June Alford

Cardinal '41
Debate '41
Quill and Scroll '41
Girl Reserves

Betty Olen Allen

Booklovers '39 '40
Career Girls '41
El Arroyo '42

Charlie Allison

Band '39 '40 '41 '42
Drum Major '41
Hi-Y '40 '41 '42
Football '41

Wilbur Altus

Football '39 '40 '41
Track '41 '42
Archery '39 '40

Charles Amidon

Football '40 '41
Band '39 '40 '41
Hi-Y '39 '40 '41
Honor Society '42

Margaret Baker

Booklovers Club
Girls Forum
Citizenship Club
Honor Society '42

Lots of luck. J. '41
Ray Baker

Ray Baker

Basketball '39 '40 '41
Varsity Football '40 '41
Baseball '39 '40 '41
Hi-Y '40 '41 '42

Richard Bassett

Aviation Club '38
Spanish Club '39
Sports Club '40
Forum Club '41

Thelma Bell

Girls Forum '39
Texas Club '40
Commercial Club '41
Cardinal '41 '42

Glenn Macy Bolzle

Football '39 '41
Basketball '40
Glee Club '41
Annual Salesman '41

Billie Jean Brewster

Girls Sports '39
Sports for Boys and Girls
Glee Club '38
Tennis '41 '42

Gloria Bright

Career Club '41
El Arroyo '42

Charles Briscoe

Football '40 '41
Basketball '41
El Arroyo '41 '42

Never wishing you the
most of the best D.M.
Paul

Paul Brown

El Arroyo '42
Cardinal '41
One-Act Play '40
Office Force '41

Barbara Bryson

Cardinal '40 '41
Quill and Scroll '41 '42
Girl Reserves '39 '40
'41 '42

Betty Lee Burke

Girls Forum '39
Travel Club '40
Home Economics '41

Dorothy Jean Busby

Morres Callaway

Football '41
Pres. of Senior
Class '42
Basketball '41
Hi-Y '39 '40 '41 '42

Douglas Carruth

Astronomy Club '39
International Club '40
Poster Club '41
El Arroyo '42

Luck
Ray Carter

Ray Carter

Handicraft Club '39 '40
Nature Club '41
Commercial Club '42

Bobbye Lea Cheek

Yell Leader '42
Girl Reserves '41 '42
Speech Arts '41
Cardinal '42

Wayne Cole

Band '39 '40 '41 '42
Band Solo Club '39 '40
'41 '42

Edna Colson

El Arroyo '42
Cardinal '42
El Arroyo Club '42
Girl Reserves '41

Frank Corso

Stamp Club '37
Travel Club '38
Baseball '39
Football '40 '41

Billy Cullen

Basketball '41 '42
Football '41
Baseball '42
Speech Arts Club

Godfrey Delgado

Nature Study Club '39
Speech Arts Club '40

Mike DeLeon

Football '38 '40
Baseball '38 '39 '40
Track '38
Boys Glee Club '38 '39

Margery Demic

Band '38-'39 -'40 -'41
Band Solo '38 -'41
Baseball '38-'39

Tommy Dicus

Band '38 -'39 -'40 -'41
Girl Reserve '40 -'41
Sports Club '39
Dramatic Club '41

Alfred Elizarde

Book Lovers '38 -'39
Public Speaking
Club '40

Robert Elizarde

Cultural Arts '39
Book Lovers
Junior High Foot-
ball '39

Bette Elliott

Girl Reserve
Band
Glee Club
Future Home Makers

Harry Feldman

Band '39 to '42
Cardinal Staff '40
Football '41
Annual Salesman '42

Ray Fetterman

Current History '42

Rebecca Field

Glee Club '41 '42
Career Club '41 '42
Cardinal '41
Girl Reserves '39 '40 '41 '42

Leanor Garcia

Hobby Club '40
Folklore Club '39
Home Economics '41
Career Club '42

Doris Ann Gavenda

Cardinal '41
Quill and Scroll '41 '42
Band '39 '40 '41 '42
Band Solo '39 '40

Wade Eston Goad

Astronomy Club '38

Jimmy Grant

Football '39 '40
'41 '42
Basketball '41 '42
Hi-Y '40 '41 '42
Honor Society '42

Thecla Grapperhaus

Band '39 '40 '41 '42
Quill and Scroll '41 '42
Honor Society '42
Girl Reserves '39 '40 '41 '42

Jack Grimm

Band '39 '40
Football '41
Quill and Scroll '41 '42
Honor Society '41 '42

Lillian Hardy

Band '39 '40 '41 '42
Girl Reserves '40 '41 '42
El Arroyo '42
Honor Society '42

Aderon Hencerling

Bird Club '39
Hobby Club '40
Math Club '41
Flag Raising Club '42

Joyce Herron

Girl Reserves '38
Glee Club '39-'42
Alto Soloist '40
Homemaking Club '40

Betty La Hill

Band Twirler '40-'42
Quill and Scroll '41
Honor Society '41 '42
El Arroyo '42

Kenneth Howard

Booklovers Club '39
Sports Club '41
Current History Club '42
Track '42

Clarence Hoffman

Aviation Club '40
Radio Club '39

Bobby Jarrett

Radio Club '39
Bird Club '40
Speech Arts '41
Flag Raising Club '42

George John

Football '40-'41
Hi-Y '41
Archery '39-'40
Track '42

Adeline Johnson

Girl Reserves '39-'40-'41-'42
Cardinal Staff '41-'42
Career Club '41-'42
Glee Club '41-'42

Billye Jean Jones

Girl Reserves '39-'42
P.T.A. Play '40
One Act Play '40
Cardinal Staff '40-'41

Mary Willis Kelly

Cardinal Reporter '39
Sports Club '40
Tennis '40-'41

Toxie Lee Kielman

Declamation '39
Bird Club '40
Speech Arts Club '41
Flag Raising Corps '42

Johnny Lane

Sports Club '41
Yell Leader '41
Sec. of Junior Class '41
Cardinal Staff '41

Henrietta Liston

Honor Society-Sec. '41-'42
Girl Reserves '39-'42
El Arroyo Staff '42
Cardinal Staff '39-'40-'41

Alvina Longoria

Hobby Club '38
Homemaking Club '39-'42

Conrad Lozano

Baseball '38-'39-'40
Basketball '38-'39-'40
Track '38
Astronomy '38

Olga Lozano

Career Club '40
Quill and Scroll '41-'42
Cardinal Staff '41
Honor Society '41 '42

Ray Lozano

Baseball '41 '42
Basketball '41 '42
Travel Club '39 '40

Martha Magee

Girl Reserves '38-'42
Quill and Scroll '41-'42
Honor Society '41 '42
El Arroyo '42

Darrell Manley

Football '39 '40 '41
HiY '40 '41
Track '42
Archery '40

Zola Faye McCall

Girl Reserves '38-'42
Football Sweetheart '42
Yell Leader '42
El Arroyo '42

Frances McElroy

Sports Club '39
Homemaking Club '41

Coda McElhannon

Astronomy Club '38
Volley Ball '39 '40
Career Girls '41

John Milton Morris

Pres. Honor Society '42
St. V.Pres. Hi-Y '42
Football '40 '41
Quill and Scroll '41 '42

Robert Nash

Aviation Club '38
Poster Club '40

Eleanor NeSmith

Drum Major '42
Editor of El Arroyo '42
G.R. President '42
Cardinal '41

John Pate

Football '41
Hi-Y '42
Commercial Club '41

Robert Polson

Band '38 '39 '40 '41
Hi-Y '41 '42
Cardinal Business Mgr. '41 '42

Best of luck
in your years!!
John Pate

Mike Powers

Hi-Y '40 '41 '42
Football '42
Basketball '42
Commercial Club '41

Mary Alice Peacock

Girl Reserves '42
Homemaking Club '42

Margaret Price

Citizenship Club '40 '41
Girl Reserves '41 '42

Martha Dean Ramsey

Band '39 '40 '41 '42
Girl Reserves '39 '40 '41 '42
El Arroyo '42
Cardinal '41

Dorita Renaud

Glee Club '41
Home Economics '42
Career Club

Henrietta Richards

Glee Club '39 '40 '41
Cardinal '41
Honor Society '42
El Arroyo '42

Howard Ries

Glee Club '39
Spanish Club '40
Bird Club '41
Speech Arts Club '42

Jesus Rosales

Spanish Club '39
Boxing '40

Doris Fern Rossler

Girl Reserve '38 to '42
Band '38 to '41
Texas Club '40

David Sanchez

Texas Club '39
International Club '40
Public Speaking '41
Current History '42

Betty Jean Sanders

Glee Club '40 -'41
-'42
El Arroyo '40 -'41
Mixed Chorus '40
Girl Reserve

Martha Lois
Schuepbach

Girl Reserve '39 to '42
Honor Society '41 -'42
El Arroyo '42

Edward Schumann

Aviation Club '40
Citizenship Club '41
Flag Raising Corps '42

Erwin Scott

Astronomy Club '39
Math Club '40
Public Speaking Club '41
Flag Raising Corps '42

Hope you graduate next year.
John Henry Shelander

John Shelander

Radio '39
Speech Arts '41
El Arroyo Club '42

Marjorie Short

Girl Reserves '40
Spanish Club '40
Citizenship Club '41

French Smith

Honor Society '41 '42
Quill and Scroll
'41 '42
Band '39 '40 '41 '42
Football '41

Glen Smith

Football'39 '40 '41
Track '41 '42
Basketball '42
Hi-Y '42

Luck to you!
Janice Snowden

Janice Snowden

Girl Reserves '39 '40
;41 '42
Band '39 '40 '41 '42
Drum Majorette '42

Wanda Stark

Dramatic Club '39
H.E. Club '40

Good Luck!
Skeeter

Norma Lee Staggs

Tennis '39 '42
Declamation '39 '40
Sports Club '41

Prince Teel

Football '41

Eddie Ruth Templeton

Glee Club '39 '40 '42
Cardinal '41
El Arroyo '42
Honor Society '42

Billie Ruth Tidball

Sports Club '39
Volley Ball '40
Career Club '41

Jovita Valadez

Spanish Club '38
Homemaking Club '40
Career Club '41

Gracie Walker

Sports Club '39
Bird Club '40
Music Scrap. Club '41

Dorothy Marie Warner

Glee Club '39
Self-Improvement Club '40
Honor Society '42

Richard Weed

Hi-Y '41 '42
El Arroyo '41 '42
Cheer Leader '41
Handicraft Club '40

Carl Lamnek

Football '40 '41
Baseball '40 '41
Hi-Y '40 '41
Basketball '42

Violet Wendt

Band '39
Volley Ball '40
Sports Club '40
Cardinal '40

Betty Jean Whitworth

Band '38 '39 '40 '41
Honor Society '41 '42
El Arroyo '42
Girl Reserves '39 '40 '41 '42

Eulaine Williams

Girl's Forum '39
Travel Club '40
Volley Ball '39 '40 '41
El Arroyo '42

Callie Sue Wilson

Girl Reserves
Sport Club

Ben Wood

Track '40 '41 '42
Football '41
Baseball '41 '42
Golf '41 '42

To a real foot-ball player.
Good luck next yr
A tomato
Dow White

Dow White

Football '40 '41
President Junior Class '41
Hi-Y '41 '42
Basketball '41 '42

John Thomas Queen

Football '40
Archery Club '40
President Current History Club '41
Nature Club '39

SENIOR
FINALS

CLASS OF '43

Dear Diary,
This class has the makings of a swell Senior class. Here's wishing them all the success they deserve!!!

OFFICERS

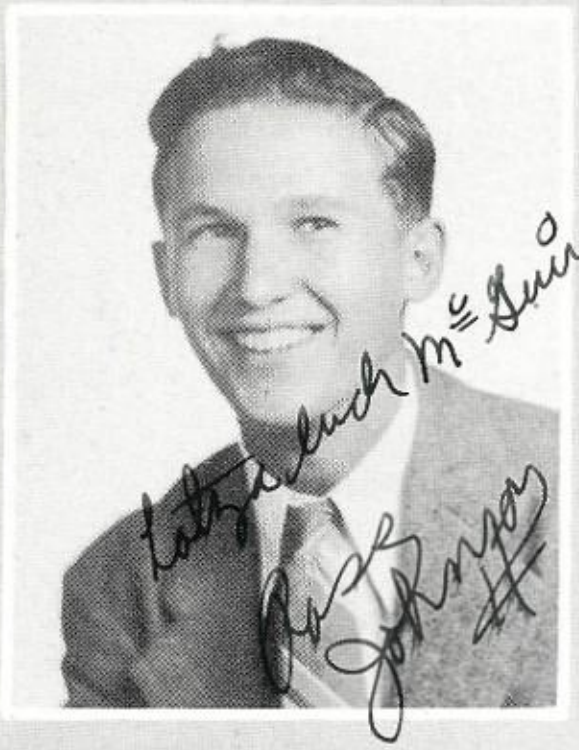

Ross Johnson
President

Tommy Joseph
Vice-president

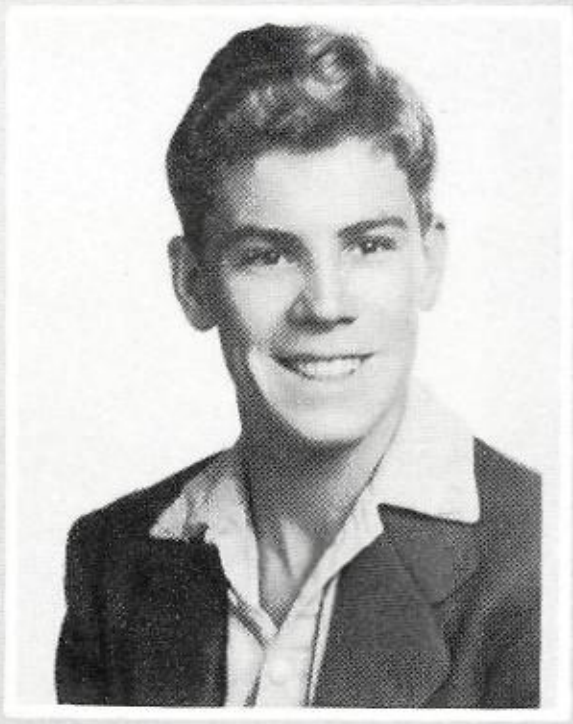

Jack Lee
Secretary

Bobby Adams

Gloria Anglin

Dick Armstrong

Mary Helen Baker

Bill Bones

Nathan Bossom

Sandra Lee Bradshaw

Jimmy Broussard

Rena Mae Broussard

Charlotte Bryant

Walter Bunge

Mamie Carlson

Doris Carruth

Evelyn Chaudoin

Gilda Jean Coleman

Donald Cocke

Beth Cunningham

Carolyn Dabney

Norma Lee Dawson

Bill Denson

Narciso Elizarde

Joe Earl Elmore

Barbara England

Mignon Ferguson

Juanita Fields

Bill Flynn

Robert Garrett

Mickey Gilday

Helena Grant

Joyce Grindle

Aline Green

Cramer Goad

Catrina Gonzales

Robert Gonzales

Sherwynn Harris

Cordelia Harwood

George Harvey

Rosalee Helm

Chester Houston

Ross Johnson

Tommy Joseph

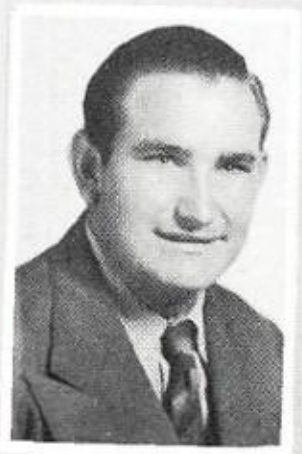

James Howell

Jimmy Hough

Roberta Kimmell

Maudie Lee Kendrick

Verna Jean King

Wanda Lear

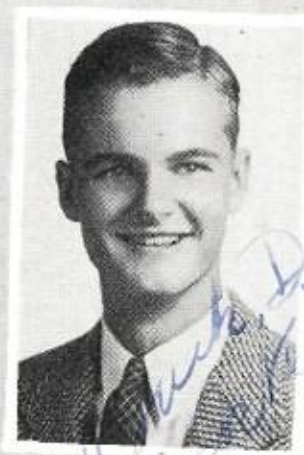

Dick Keiser

Gertrude Lozano

Edward Lytle

LaNell McCarty

Frank McElwrath

Elizabeth McLarry

Dorothy Nell Madeley

Marjorie Mahula

Mary March

Clinton Means

Melville Miller

Mack Morris

Reedis Morris

Evelyn Mosher

Sybil NeSmith

Margaret Odom

Robert Pena

Mary Louise Price

Lucille Pruitt

Eugene Poe

J.W. Pruitt

Cleve Rambo

Jack Rawls

Mark Redford

Poerner Riehl

Albert Rocha

James Sanders

John Robert Sanders

Billie Dee Schuepbach

Marion Simms

Nina Simpson

Frances Lee Smith

Charlene SoRelle

Raul Vallejo

Beulah Thompson

Betty Lou Snell

Jean Valentine

Edith Lee Weaver

Charles Weaver

John Floyd Weed

Maggie Wheaton

Ruth Jane Wilcox

Elaine Wilson

Jimmy Wyant

Ward Fryer

CLASS OF '44

SOPH. SNAPS

Mary East

Eva Jean Alsman
Mary Louise Altus
Mardelle Anglin
Bill Ayers
Steve Baczewski
Eleanor Beals
Nathan Berry
Shirley Berryman
Ernest Bossom
Ronald Brandon
Estaline Brazil
Margaret Ann Biggs
Byron Broyles
Jack Bryant
Carrie Buchanan
Bobby Buckland
Betty Lou Bupp
Bill Burns
Marvin Campbell
Patsy Campbell
Fred Canion
Janet Carden
Mary Case
Betty Sue Caulk
Carlos Cavio
Norma Clark
Harold Clifton
Billie Jean Cocke
Gregory Cortez
Alice Cox
Elizabeth Crofoot
Coralyn Davis
Alfred Dent
Evelyn Dent
D.M. Denton
Willie DeSantos
Thelma Dickinson
Petra Dominguez
Betty Jane Dossey
Kenneth Drews
Dolores Duerson
Baron Dumas
Berlan Dumas
Clarice Dunaway
Billy Duncan
Myrtis Easterling
Al Elder
Frances Elder
Paul Elmore
Willa Farmer
Virginia Fetterman
Mike Garcia
Adalia Garza
Otila Garza
Norma Lee Gifford
Jewel Gilliland
Waite Goad
Marian Frances Greenwood
Savitas Gutierrez
Jack Harp
Raymond Harper
Flo Hawk
Gilbert Hees
Gloria Hencerling
Shirley Herkimer
George Herring
Joan Herron
Max Hogue
Billy Hollingsworth
Carroll Holt
Joan Holtry
Emery Hornaday
Bus Pat Hough
Tonie Hubnick
Edna Ruth Hughes
Ella Mae Hull
Adelaide Hunter
Delwin Hurley
Wanetta Johnson
Barbara Johnston
Louise Julius
Effie Keller
Charles Kelly
Joyce Labar
Forrest Lane
Hollis Lauderdale
Howard Lavelett
Gene Llewellyn
Miguel Lopez
Nancy McBean
Billy Jack McKeand
Joy McLemore
George Manning
Donald Margrave
Guy William Mason
Joyce Mays
Billie Marie Means
Betty Lou Moncus
Geraldine Moncus
Merwin Moore
Jean Marie Morgan
Gerry Osborne
Joe Lee Penry
Ben Pitzer
Wilbert Pitzer
Mary Helen Powell
Charles Powers
Billy Price
Lucile Privett
Morris Pruett
Ramona Ramirez
Carrol Richards
Wilda Richards
Teddy Roby
Eddie Simmons
Ruth Sissell
Dorothy Smith
Serena Smith
Jerry Sondock
Tom Speigel
Ilene Stone
Iola Swanson
Frank Sykes
Billy Mae Thompson
Donna Beth Thompson
Dorothy Thompson
Dorothy Jean Torbett
Abel Toscano
Elis Toscano
Juanita Toscano
Metta Tubb
Rudy Vallejo
Bob Veale
Eva Vela
Orfelina Villarreal
Berta Wallis
Eugene Warner
Merle Weaver
Arthur Wendt
Charles Westbrook
Betty Lou Whitfield
Harvey Willcox
Bethena Williams
J.B. Williams
Albert Wolf
Bob Wood
Georgia Ann Wood
Gloria Jean Wood
Geneva Wright
Frank Yates

CLASS OF '45

Billy.

Dear Diary,
This class has three wonderful years ahead of them. See! But they are envied

FISH SNAPS

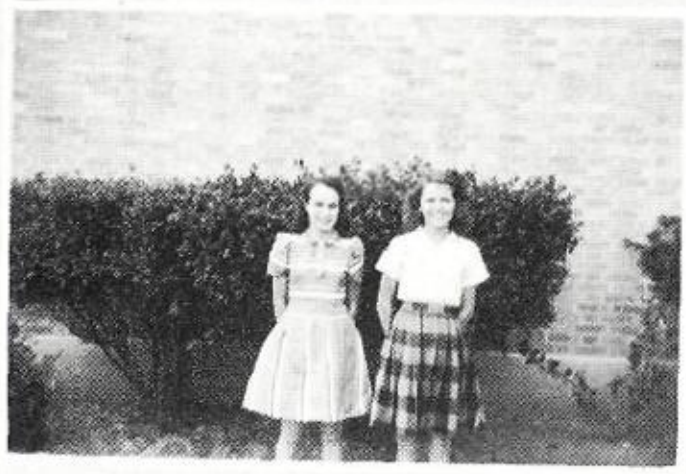

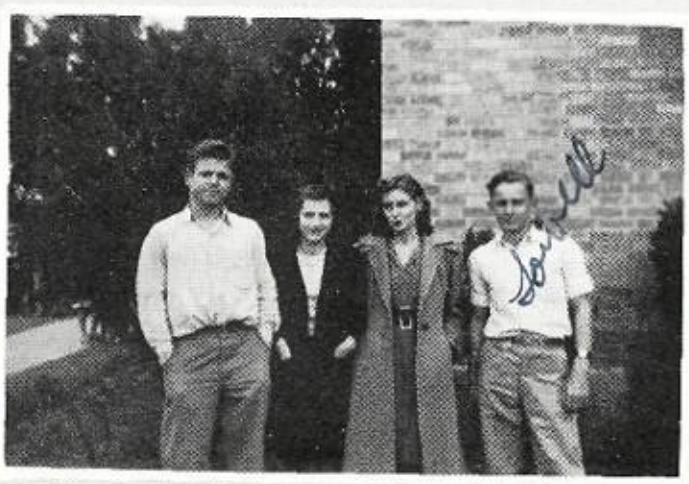

Lloyd Pratt
Hilda Davis
Beverly Sanford
Elizabeth "Lizzy" Joseph
Luck!

Leta Adams
Robert Adams
Alvero Alvarez
Nenfa Alvarez
Norma Baird
Betty Marie Baker
Orville Baker
Consuelo Balli
Bernie Beard
David Birchfield
Ann Bobo
Harris Lou Bode
Frank Boggus
Edna Boone
Lenora Brackin
Ruth Brackin
Norma Lee Bridges
Dorothy Browder
Nancy Brown
Lucille Bruton
Alma Lee Bryant
Bertie Lee Bryant
Jo Nell Bryant
Freddie Burdett
J.V. Burton
R.L. Burney
Lavonie Busby
Irma Caboya
Jimmie Calloway
Clara Cantu
Edward Cardenas
Wendell Carter
Rojelio Cavo
Janette Chiles
Jack Choate
Travis Coins
Christine Coker
Betty Jane Coleman
Mary Collier
Manuel Compos
Robert Compos
Robert Covio
Vaughn Craig
George Crofoot
Maxine Crow
Felix Cruz
Lela Ann Cumberland
Lena Curry
Alfred Daniels
Hilda Jean Davies
Bobby Davis
Georgia Davis
Lee Davis
Emma Delgado
Porfirio Delgado
Trine Delgado
Lillian Dickinson
Thelma Drake
Hubert Dusek
Bart Eagleston
Arturo Elizarde
Billy Elliot
Dora Bell Ellis
Pauline Elmore
Jacky England
Pedro Escobeda
Raymond Estman
Albert Esqueda
Jack Fetterman
Mary Flores
Carol Fox
Myrtle Fuller
Wilma Gajdosik
Consuela Galvan
Gordon Garrett
Ramon Garza
Jane Gaston
J.D. Goad
Susie Gold
Donald Goode
Augustine Gonzales
Valdemer Gonzales
Norman Gross
Clemente Gutierrez
Maria Gutierrez
Roy Gutierrez
Socorro Gutierrez
Jimmy Haley
Evora Hammock
Corolyn Harris
Bernice Haynes
Lawrence Hees
Rhoma Ruth Helm
Lenore Hencerling
Mary Ann Hill
Ruth Hobbs
Lela Hobson
Bobby Ray Holland
Ray Howell
Permelia Hunter
Johnnie Irving
Olive Jackson
George Jiminez
George Jobe
Annetta Jones
Frank Jordan
Elizabeth Joseph
Elizabeth Keller
Douglas Kelly
Frances Kilbourn
Anna Killian
Viola Mae Killian
Rosadell Kirby
Joe Lewis Knowles
Lloyd Kreger
Lelia La Fontaine
Maxine Lauderdale
Esther Leal
John Lehman
Elma Lestor
Ray Livingston
Peggy Jean Long
Celia Longoria
Esperanza Longoria
Ernest Lozano
Sam Lozano
Virginia Lynch
Dorothy McGhee
Georgia Lois McNabney
Vivian Manley
Betty Lee Martin
Johnnie Matz
Louis Medlin
Lester Meng
Richard Miller
Billy Frank Mitcham
Bobbie Moores
John Moothart
Jane Newland
Jimmie Newland
Floy Newton
Lester Nixon
Billie Jean Odom
Fidel Palacios
Philip Pentecost
Audrey Perkins
Beverley Phillips
Lloyd Pratt
Charlotte Ann Prenzler
Marcella Queen
Leon Rapp
Mary Jane Ratliff
Hollis Redford
Dorothy Reneau
Mattie Mae Richards
Joyce Ruth Riehl
Cora Riley D
Delores Rinn
Gene Ritchie
John D. Ritchie
Ouita Roberts
Eliseo Robledo
Elizabeth Robledo
Matilda Rodriquez
Mike Rodriquez
Pablo Rodriquez
Margaret Saldana
Beverley Sanford
Jo Ann Schumacher
Twila Ross Seamans
Mary Jo Seymour
Jim Slaughter
Bill Smalling
Bob Smith
Donald Stewart
Arnulfo Suarez
Billy Switzer
Tino Tamez
Betty Tatroe
Carl Thomas
Gerald Tibbit
Murrell Douglas Thornton
Dorothy Jo Turner
Tommie Turner
Joel Valdez
Sam Valdez
Elfego Vallejo
Ramiro Vallejo
Bobbie Lee Vanderford
Lupe Ventura
Fred Villarreal
Sofia Vuittanet
Curtis Walker
Billy Warden
Eugene Warden
Ruth Warner
Betty Jean Waters
Ruth Waters
Betty Joyce Watson
Eugene Watson
Jimmie Watson
Betty Jo Weaver
Jimmie Weaver
Vera Bell Weaver
Verda Nell Weaver
Carl Weir
Paul Welborn
Raymond West
Christine Whitford
Eula Pearl Wiles
Lowell Wilkinson
Ruth Williams
J.E. Williams
Bill Wilson
Phil-Berto Zamona

ACTIVITIES

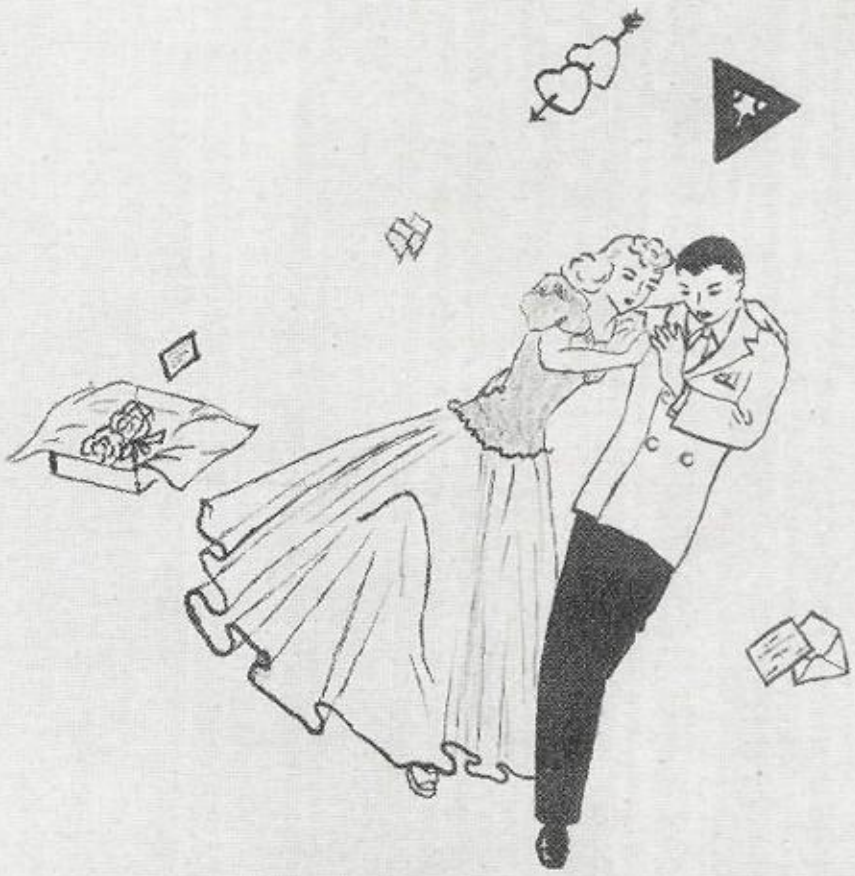

Dear Diary,

Never a moment to spare — oh soooo many activities! Let's see ——: Band practice, Cardinal meeting, and lots of work to do on the annual!! A lot of work but oh what fun!!!!

H·I·S·BAND

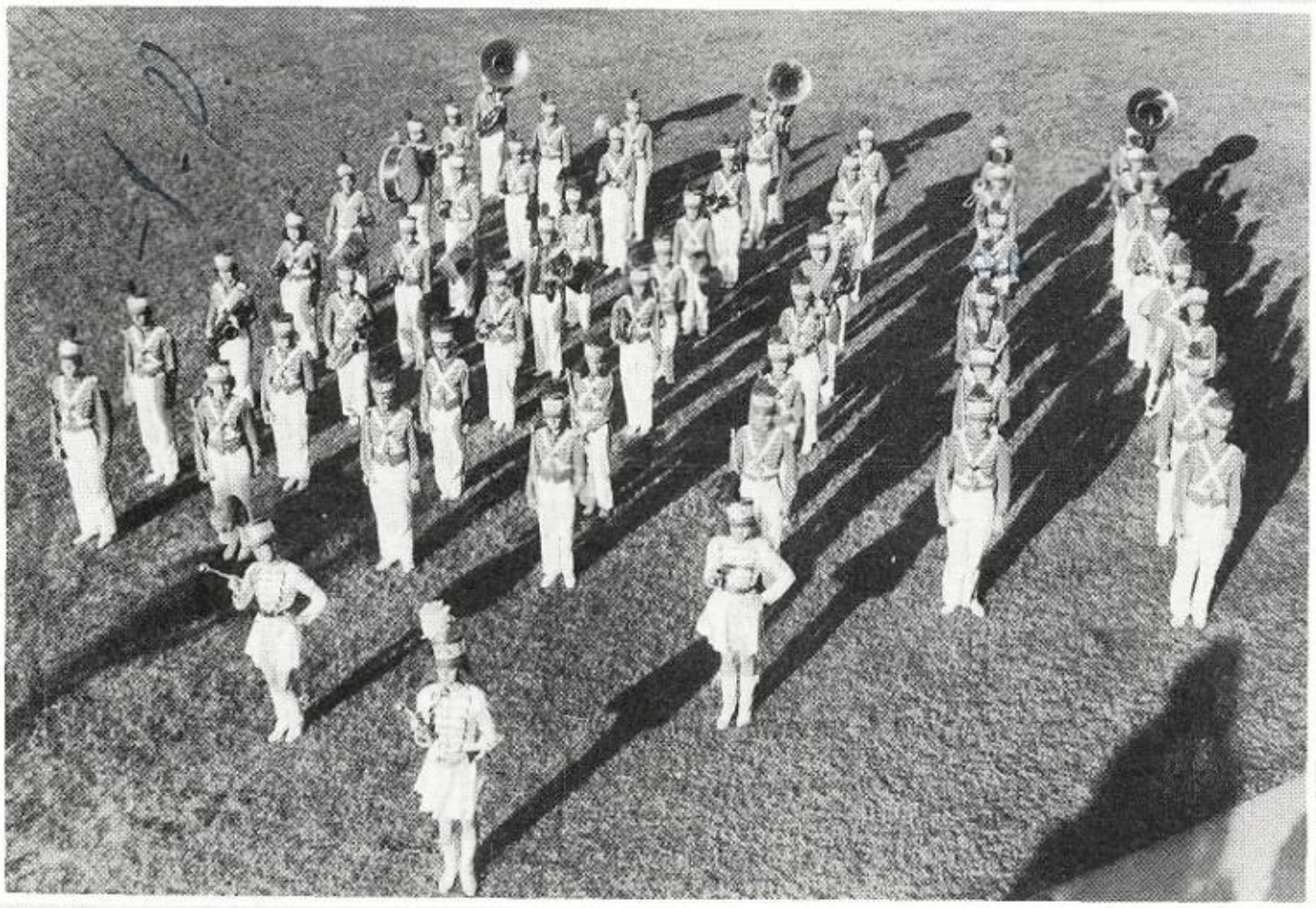

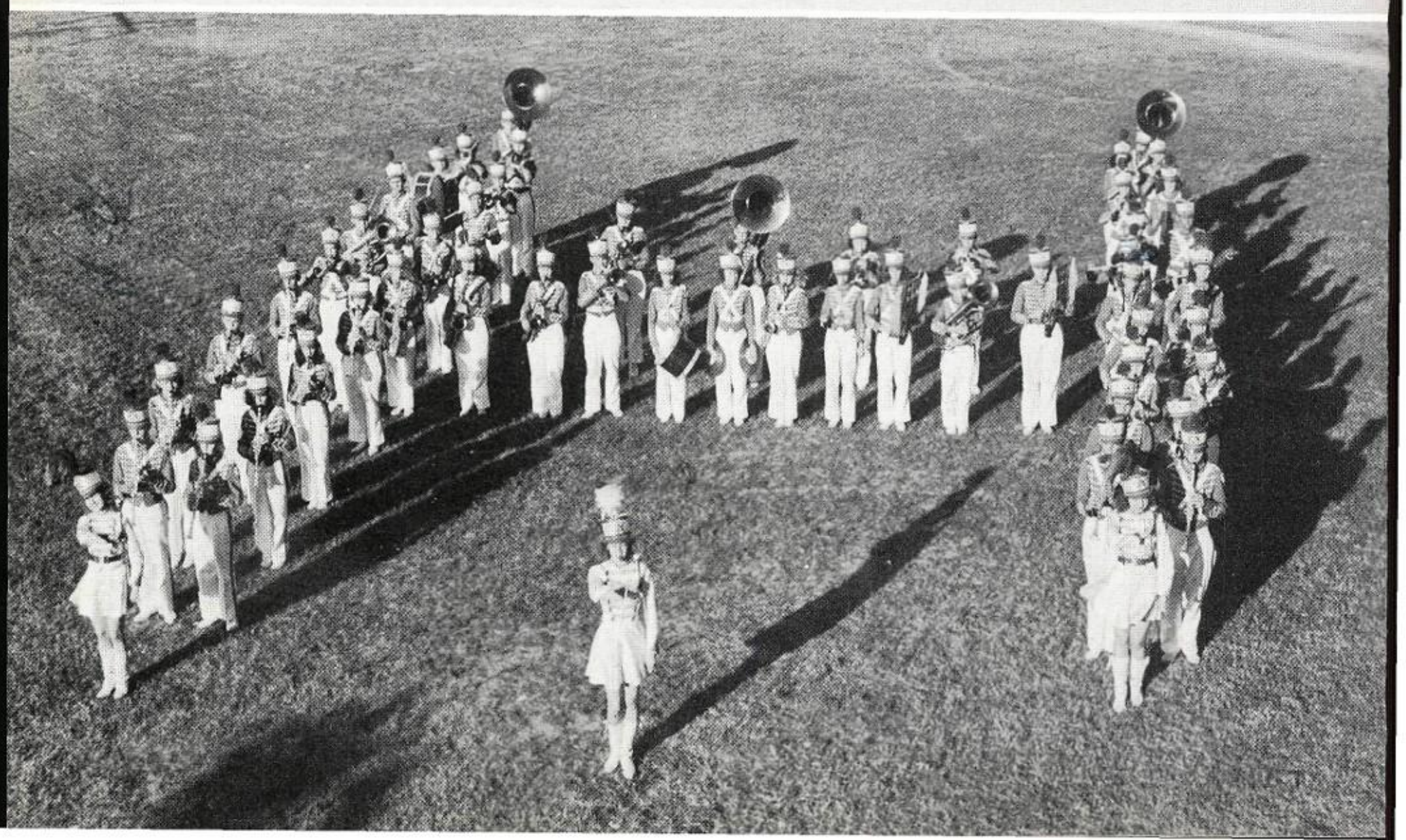

MR. JOE A. COOPER - BANDMASTER

Bobby Adams
Dorothy Adolph
Charles Allison
Billy Ayers
Margaret Ann Biggs
Nathan Bossom
Rena Mae Broussard
Nancy Brown
Charlotte Bryant
Jack Bryant
Walter Bunge
Fred Burdette
J.V. Burton
Wendell Carter
Betty Sue Caulk
Reneau Childress
Wayne Cole
Coralyn Davis
Margery Demic
Tommy Dicus
Dolores Duerson
Hubert Dusek
Betty Elliot
Harry Feldman
Myrtle Fuller
Doris Ann Gavenda
Helena Grant
Thecla Grapperhaus
Lillian Hardy
Betty Lu Hill
Don Hoel
Emery Hornaday
Bus Pat Hough
Jimmy Hough
Glenn Jones
Roberts Kimmell
Luann King
Rosadell Kirby
Wanda Lear
Gene Llewellyn
Ray Livingston
Frank McElwrath
Margerie Mahula
Mary March
Katherine Miller
Melville Miller
John Moothart
John Milton Morris
Mack Morris
Wade Myers
Eleanor NeSmith
Paul Owens
J.W. Pruitt
Martha Dean Ramsey
Poerner Riehl
Mike Rodriquez
Doris Fern Rossler
Mary Jo Seymour
Bob Smith
French Smith
Janice Snowden
Iola Swanson
Betty Tatroe
Dan Terry
Dorothy Gene Torbett
Jim Watson
Edith Lee Weaver
John Floyd Weed
Betty Jean Whitworth
Carl Wier
Bob Wood
Jimmy Wyant
Frank Yates

MAJORETTE
BETTY LU HILL

DRUM MAJOR
ELEANOR NE SMITH

MAJORETTE
JANICE SNOWDEN

SNOWDEN

MASCOT
ANN MORRIS

HILL

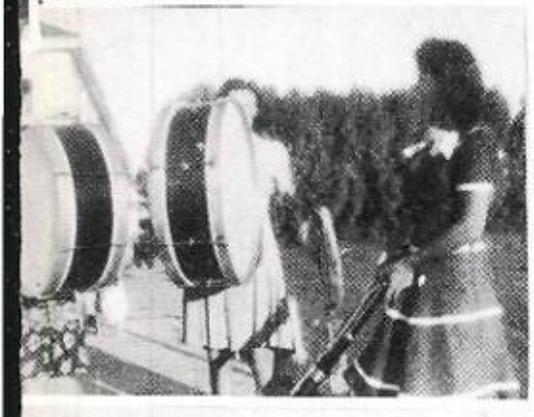

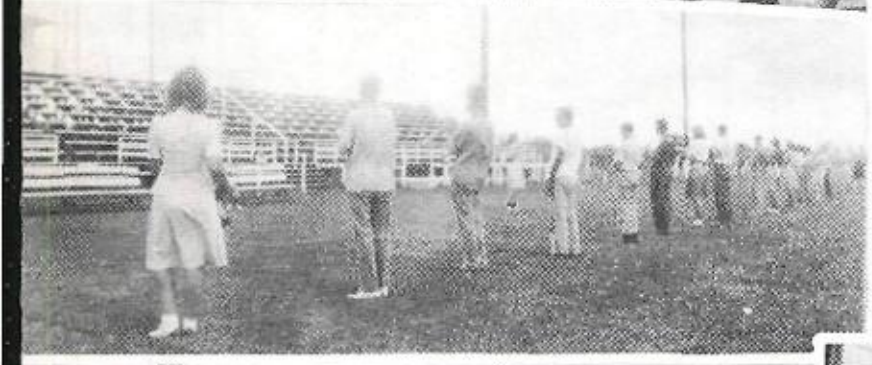

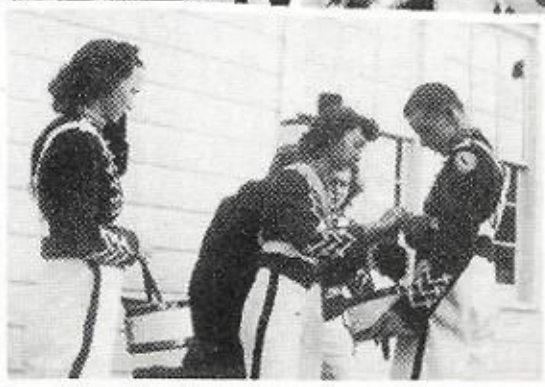

GLEE CLUB

Jeanne V.

Mary Louise Altus,
Eleanor Beals,
Mary Helen Baker
Shirley Berryman,
Glenn Bolzle,
Bettie Lou Bupp,
Evelyn Chaudoin,
Norma Clark
Travis Coins
Mary Collier
Elizabeth Crofoot
George Crofoot

Coralyn Davis
Lillian Dickinson
Jo Earl Elmore
Pauline Elmore
Barbara England
Rebecca Field
Adalia Garza
Otila Garza
Marion Greenwood
Joyce Grindle
Maria Gutierrez
Sherwynn Harris

Joyce Herron
Adelaide Hunter
Adeline Johnson
Frances Kilbourn
Roberta Kimmell
Joyce Mays
Hollis Redford
Wilda Richards
Betty Jean Sanders
James Sanders
John Robert Sanders
Jo Ann Schumacher

Frances Smith
Janice Snowden
Charlene SoRelle
Eddie Ruth Templeton
Dorothy Gene Torbett
Betty Jo Weaver
John Floyd Weed
Ben Wood
Gloria Jean Wood
Mrs. Connelly, director

Thanksgiving Holidays

THE CARDINAL

CONTRIBUTE TO THE RED CROSS

VOLUME 10 HARLINGEN, TEXAS, THURSDAY, OCTOBER 30, 1941. NO. 3

Miss Jean Elliot and iss Lois Reynolds were hosen sponsors for the 941-2 CARDINAL. Our chool paper owes much of ts success to their areful work and coopera- ion.

Donald Cocke makes a very capable editor and Mack Morris claims much praise as Assistant Editor. The splendid work of News Editor, Roberta Kimmel, and Sports Editor, Darrell Manley, show what makes a good paper.

The business staff is composed of Robert Polson and Joe Earl Elmore who keep the paper going.

The CARDINAL

Published by Harlingen High School

INTERNATIONAL Quill & Scroll

STAFF

EDITOR-IN-CHIEF — Donald Cocke
ASSISTANT EDITOR — Mack Morris
NEWS EDITOR — Roberta Kimmell
SPORTS EDITOR — Jack McMahan
ORGANIZATIONS — Evelyn Chaudoin, Sherwynn Harris
FEATURES — Cordelia Harwood
EXCHANGE — Louann King
REPORTERS: Frank McElwrath, James Sanders, Frances Elder, Roberto Pena, Peggy Sue Russ, Robert Polson, Edna Colson, Walter Bunge, Verna Jean King, Emery Hornaday, Myrtle Fuller, Ruth Jane Willcox, D. M. Denton, Jr., Adelaide Hunter, Marian Greenwood, Frank Yates, Mardell Anglin, Betty Lou Bupp, Billye Jean Jones, Johnny Morris, Gloria Anglin, Murrell Thornton, Jimmie Wyant.

BUSINESS MANAGER — Robert Polson
ASSISTANT BUSINESS MANAGER — Joe Earl Elmore
ADVERTISING SOLICITORS: Emery Hornaday, Wade Myers, John Robert Sanders, Flo Hawk, Frank Boggus, Myrtis Easterling.

COPY READERS — Mary March, Jeanne Valentine, Helena Grant, Billie Jean Cocke

TYPISTS — Boby Lea Cheek, Dorothy Adolph, Thelma Bell, Adeline Johnson

FACULTY SPONSORS — Jean Elliot, Lois Reynolds, Mabel Scheide

John Milton Morris
President

Mrs. Hamilton
Sponsor

NATIONAL HONOR SOCIETY

Betty Lou Hill

Henrietta Liston

Charles Amidon

Margaret Baker

Doris Ann Gavenda

Jimmy Grant

Thecla Grapperhaus

Jack Grimm

Lillian Hardy

Ray Lozano

Olga Lozano

Martha Magee

Zola Faye McCall

Henrietta Richards

Martha Lois Schuepbach

French Smith

Eddie Ruth Templeton

Marie Warner

Bettye Jean Whitworth

Future Farmers of America

Glen Smith
President

Mr. Reese
Sponsor

Clarence Hoffman
Vice-President

Tommy Joseph

Ed Simmons, Johnnie Maltby, Charles Weaver, John Queen, Steve Baczewski, Ray Baker, Jr. Collins, Gregory Cortez, Lee Davis, Mike De Leon, Willie De Santos, Kenneth Drews, Hubert Dusek, Alfred Elizarde, Billy Elliot, Paul Elmore, Ward Fryer, Billy Gilday, Wade Goad, Waite Goad, George Herring, Max Hogue, George Jobe, Lloyd Kreger, Hollis Lauderdale, Miguel Lopez, Johnnie Matz, Reedis Morris, Lester Nixon, David Sanchez, Kenneth Scoggins, Prince Teel, Rudy Vallejo, Fred Villarreal, Jimmy Weaver, Harry Wilcox, J.B. Williams

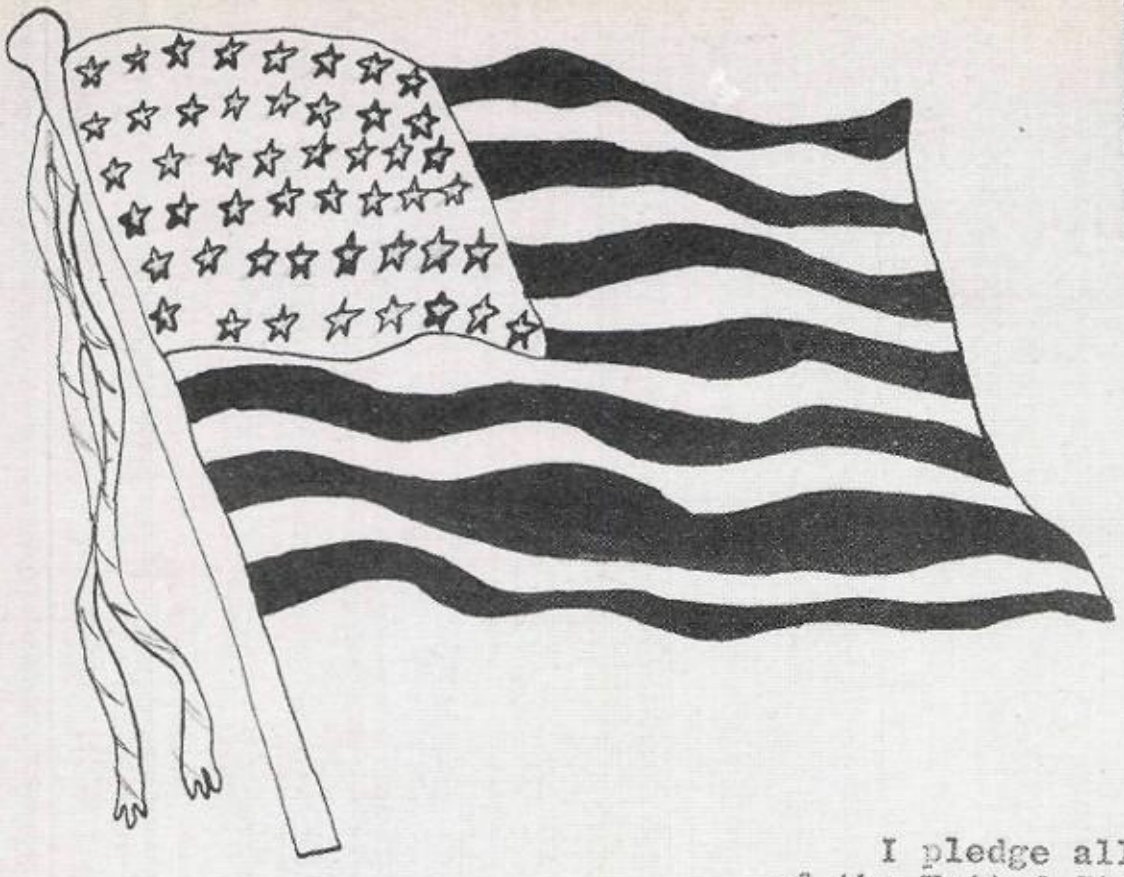

F.F.F.

I pledge allegiance to the Flag of the United States of America and to the Republic for which it stands; one Nation indivisible, with liberty and justice for all.

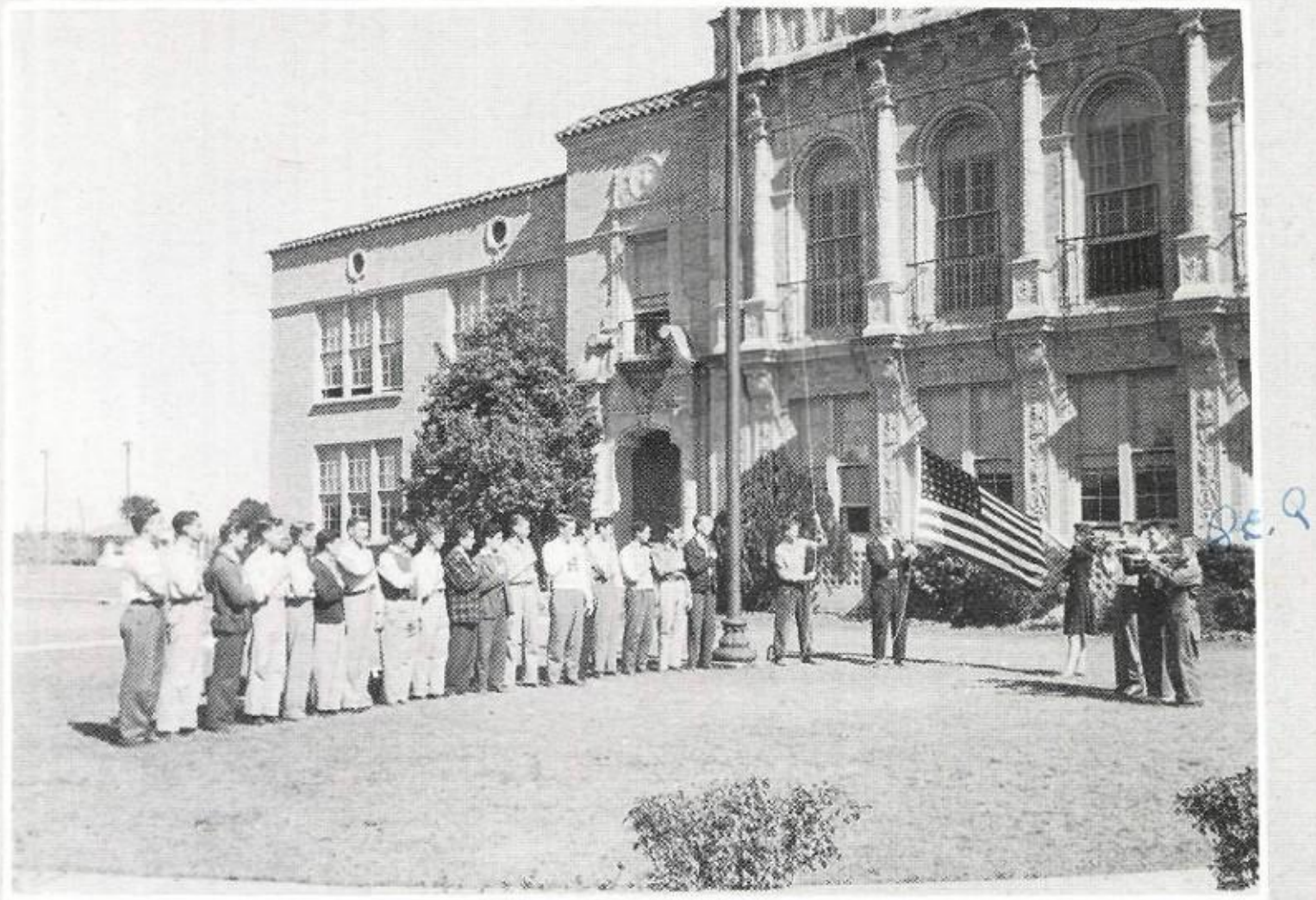

President -- Jimmy Grant
Vice-President -- John Milton Morris
Secretary -- Barbara Bryson

Jack Grimm, Harry Feldman, Paul Brown, Charles Amidon, French Smith, John Henry Shelander, Ben Wood, Douglas Carruth, Darrell Manley, George John, Wilbur Altus, Glenn Smith, Robert Polson, Dow White, John Pate, Mike Powers, Edward Schumann, Ray Carter, Robert Harrison, Charles Allison, Ray Fetterman, Morres Calloway, Prince Teel, Glenn Jones, Toxy Kielman, Erwin Scott, Bobby Jarrett, Aderon Hencerling, Bill Cullen, Mrs. Martin Hamilton, sponsor.

HI-Y

Ross Johnson
President

Mr. Ray Chamblis
Sponsor

Dow White
Vice-President

Darrell Manley
Secretary

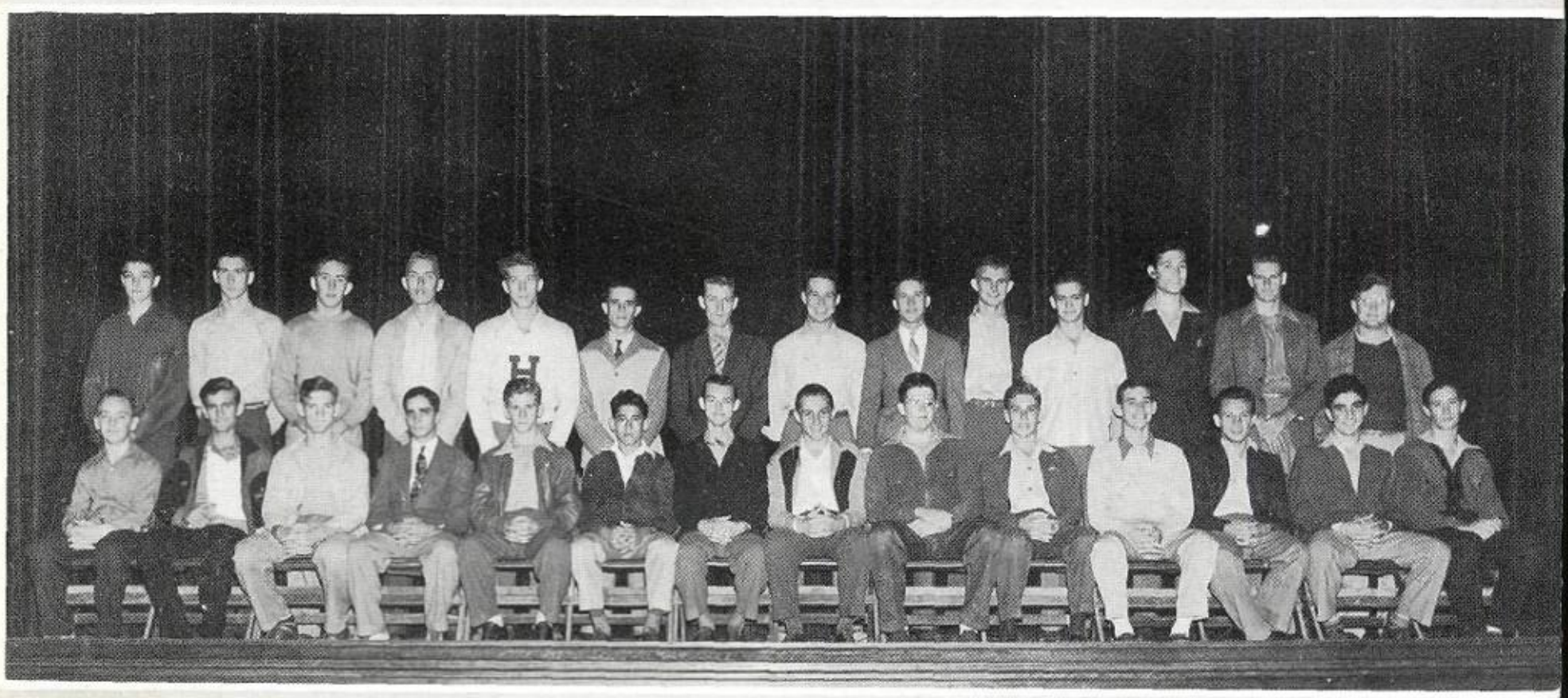

Bill Flynn, Morres Calloway, Mike Powers, John Pate, Charles Amidon, Richard Weed, John Milton Morris, Ross Johnson, James Calloway, Dow White, Billy Cullen, Ray Baker, Robert Allen Polson, Charles Powers, Mickey Gilday, Dick Armstrong, Frank Corso, Wilbur Altus, John Floyd Weed, Jimmy Wyant, French Smith, D.M. Denton, Jack Lee, Charles Allison, Carl Lamnek, George John, Glenn Smith, Darrell Manley, Mr. Roy Chambliss, sponsor.

GIRL

Sr.

Pres-NeSmith Sponsor-Sitz

Vice Pres-Chaudoin Sec-Coche Treas-Field

Jr.

Sponsor-Herold Pres-Wallis

Vice Pres-Querson Sec-Hunter Treas-McBean

RESERVES

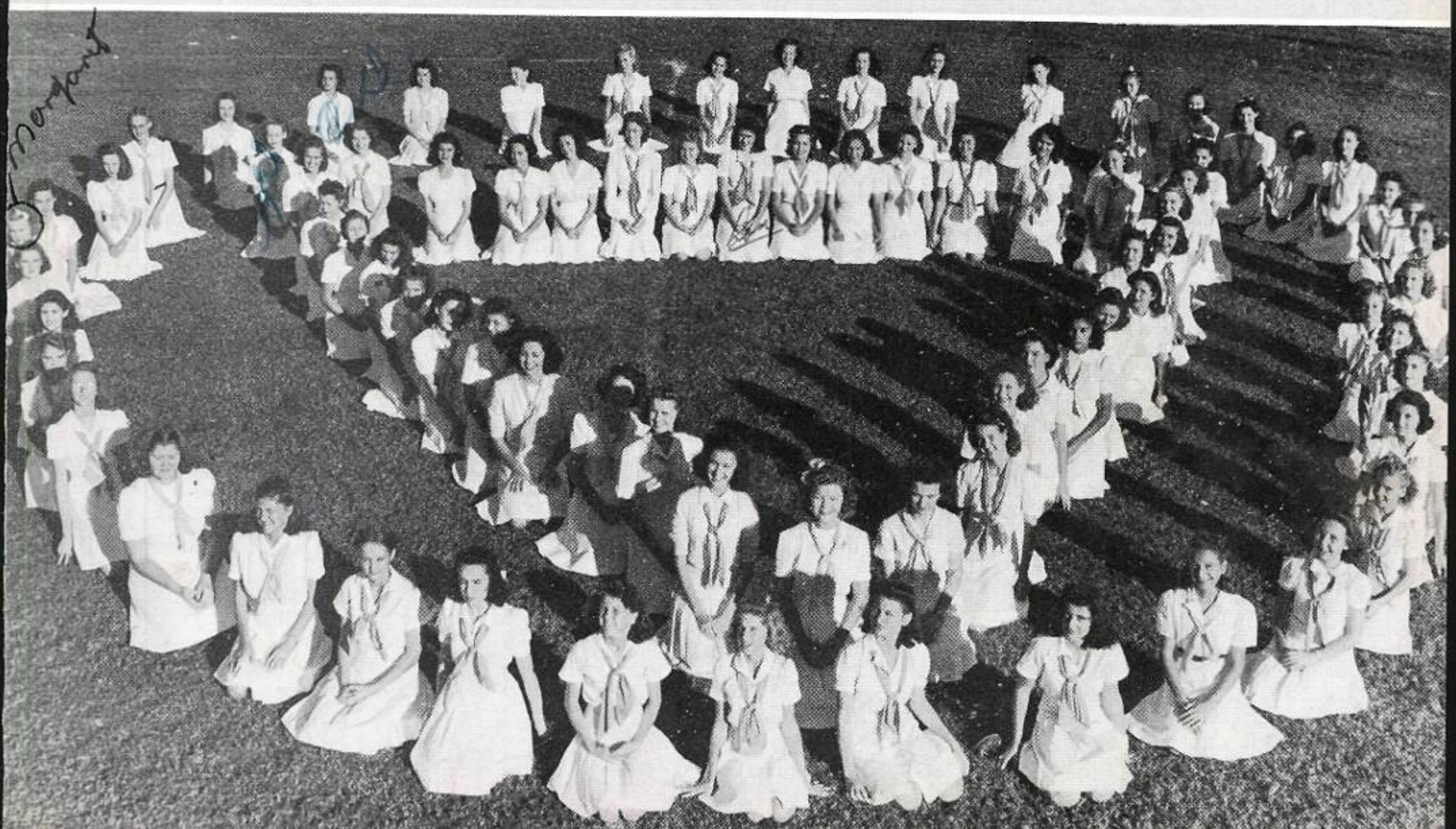

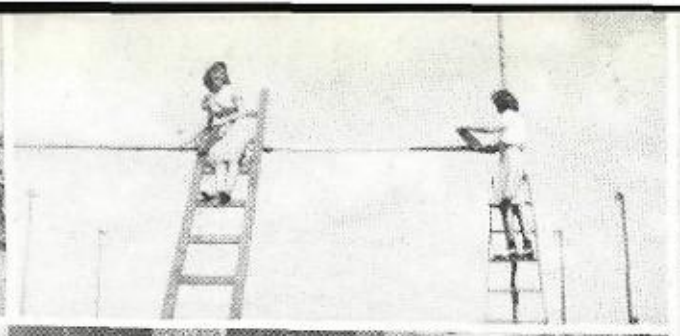

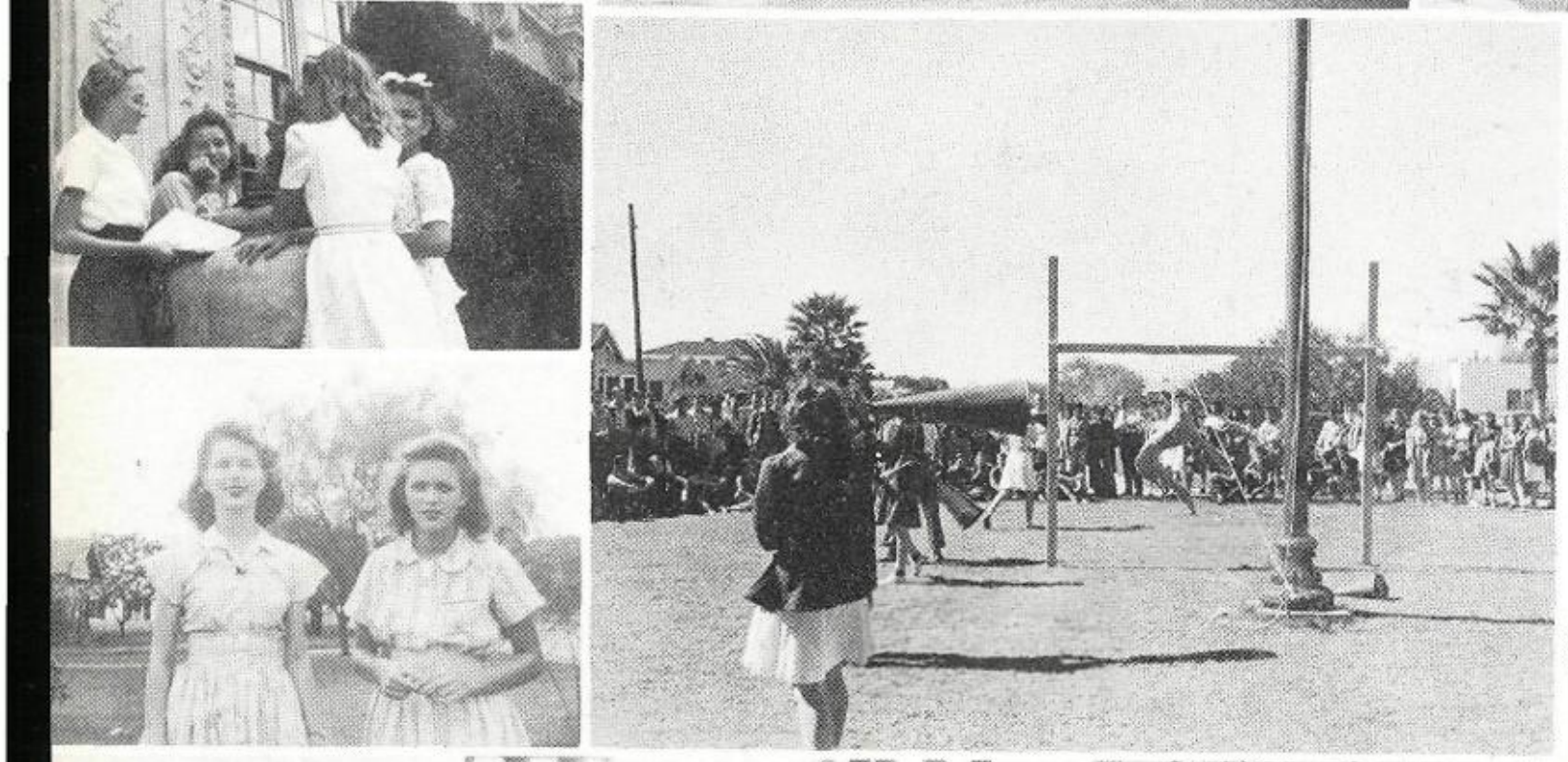

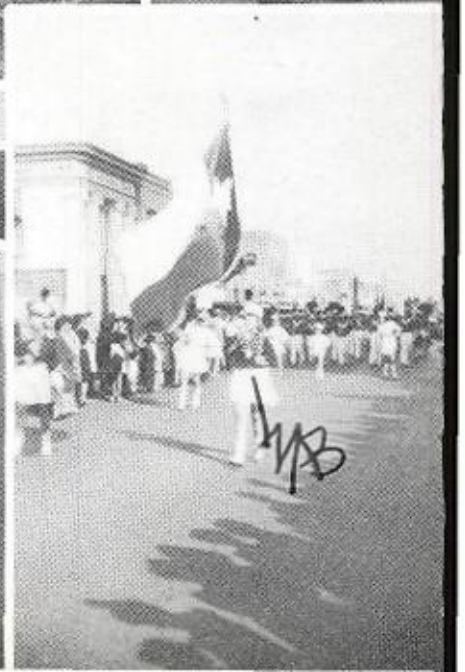

VANITY FAIR

QUEEN
DOLORES QUERSON

KING
MORRES CALLOWAY

KING
CAB CALLOWAY
MOST HANDSOME

QUEEN
DOLORES DUERSON
MOST POPULAR

Fred Burdette
Most Popular

Zola Faye McCall
Most Beautiful

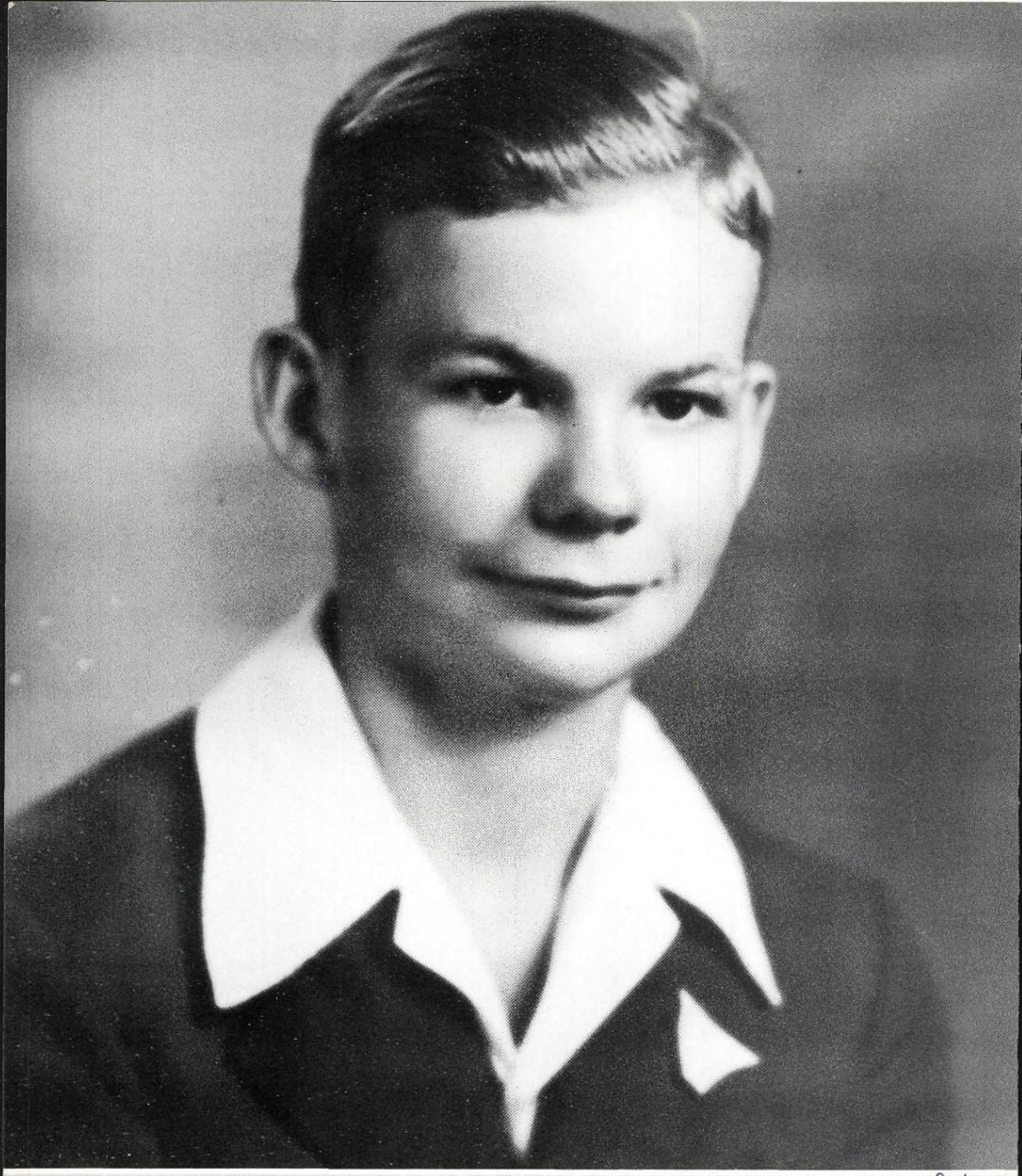

Bus Pat Hough
Best All-round

To one of my oldest and best friends.
Bussy

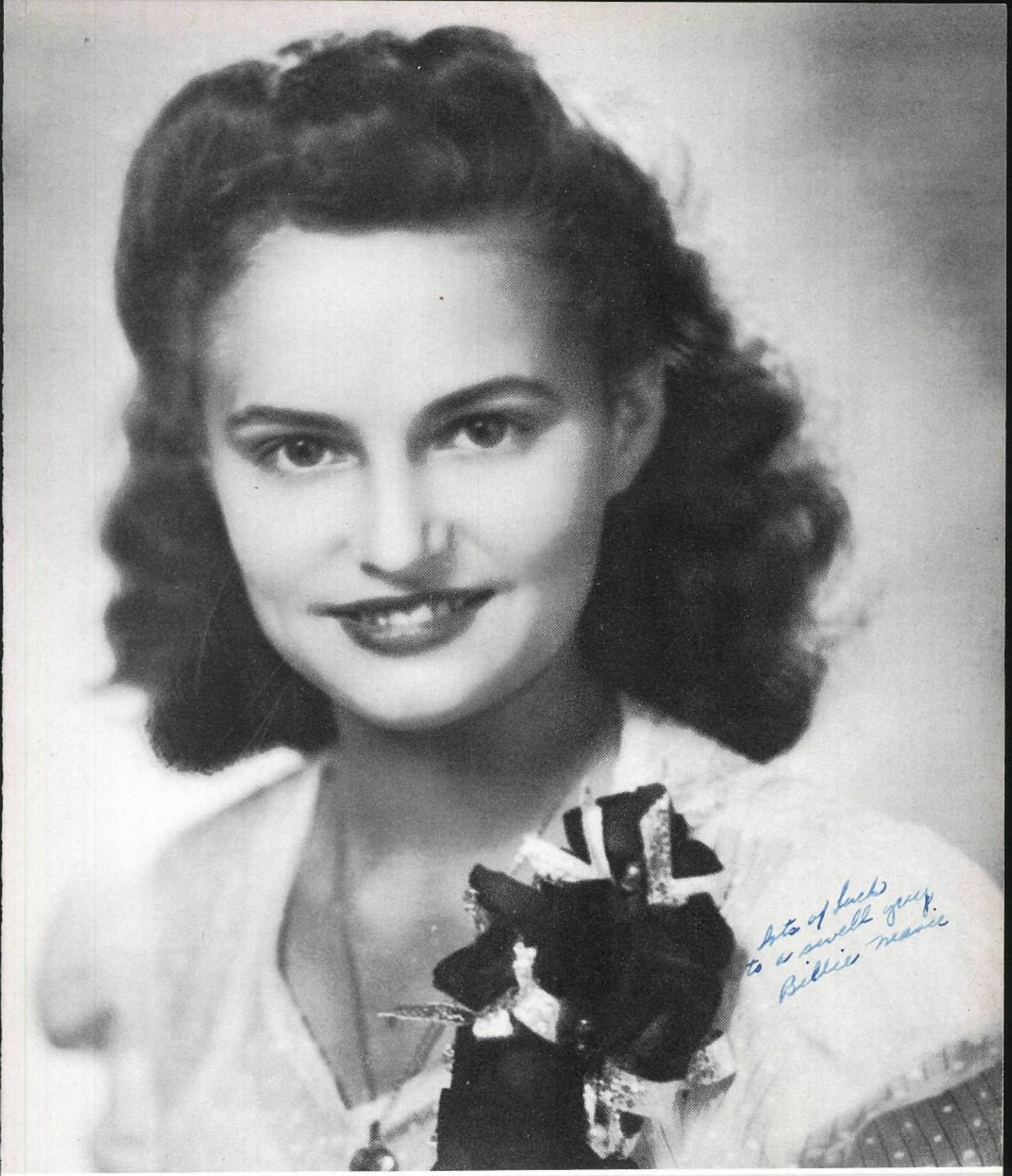

Billie Marie Means Best All-Round

CANDIDATES

Seniors -- Top row: Dow White, most popular boy; Glenn Smith, best all-round boy; Morres Calloway, most handsome boy. Bottom row: Martha Lois Schuepbach, most popular girl; Bobbye Lea Cheek, best all-round girl; Zola Faye McCall, most beautiful girl.

Juniors -- Top row: Jack Lee, most popular boy; Joe Earl Elmore, most handsome boy; Dick Armstrong, best all-round boy. Bottom row: Barbara England, most popular girl; Charlene SoRelle, most beautiful girl; Beth Cunningham, best all-round girl.

Beverly Sanford

Lots of Luck
Lloyd Pratt

Freshmen -- Top row: Ray Livingston, best all-round boy; Freddie Burdette, most popular boy; Lloyd Pratt, most handsome boy. Bottom row: Charlotte Prenzler, best all-round girl; Beverley Sanford, most beautiful girl; Bobbie Lee Vanderford, most popular girl.

Sophomores -- Top row: Bus Pat Hough, best all-round boy; Harvey Wilcox, most handsome boy; Gene Llewellyn, most popular boy. Bottom row: Billie Marie Means, best all-round girl; Berta Wallis, most beautiful girl; Delores Duerson, most popular girl.

SPORTS

Dear Diary,

Sports play a very important part in the life of the H. H. S. student. These pages represent the out standing events.

CHEERLEADERS

JOHNNY LANE

ZOLA FAYE McCALL

BOBYE LEA CHEEK

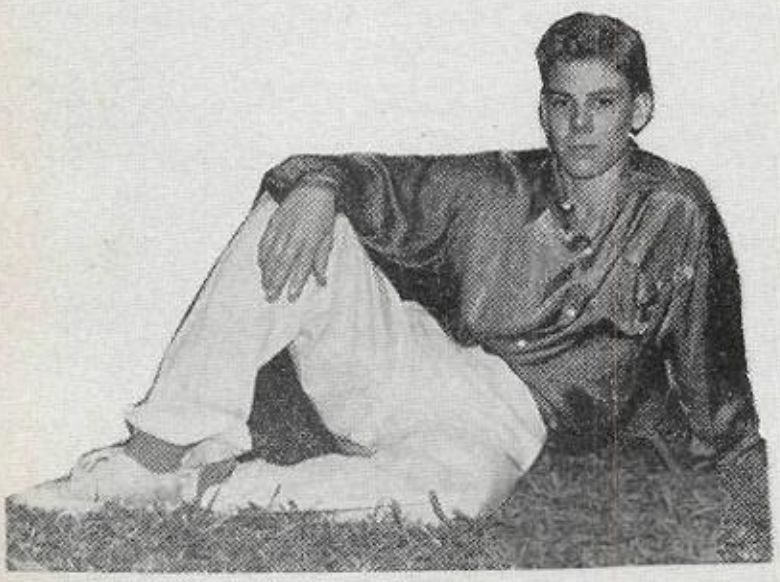

JACK LEE

RICHARD WEED

Zola Faye McCall
SWEETHEART

SQUAD OF '41

M. CALLOWAY

B. CULLEN

J. CALLOWAY

B. WOODS

Scores of Games

Harlingen	32	vs	Donna - 0
Harlingen	12	vs	Mercedes - 0
Harlingen	19	vs	Weslaco - 6
Harlingen	13	vs	Edinburg - 6
Harlingen	6	vs	Mc Allen - 27
Harlingen	26	vs	P.S.J.A - 6
Harlingen	28	vs	San Benito - 20
Harlingen	0	vs	Mission - 9
Harlingen	8	vs	Brownsville - 14

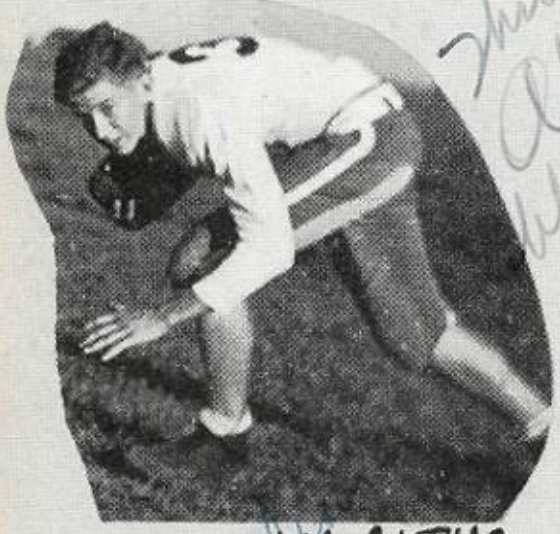

W. ALTUS

A. WOLFE

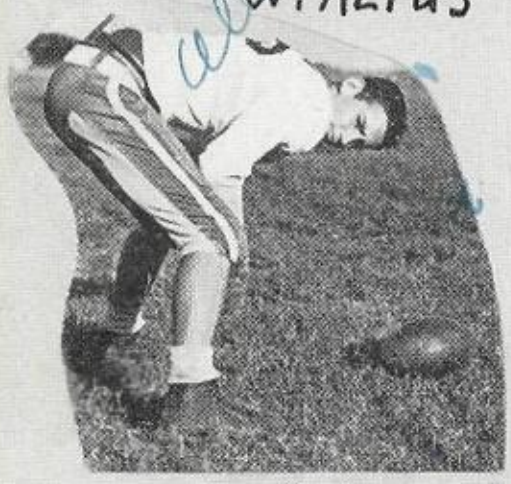

C. ALLISON

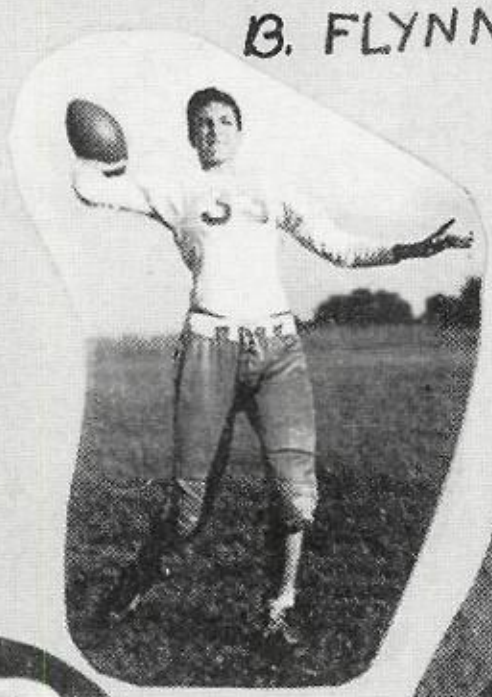

B. FLYNN

J. GRIMM

H. FELDMAN

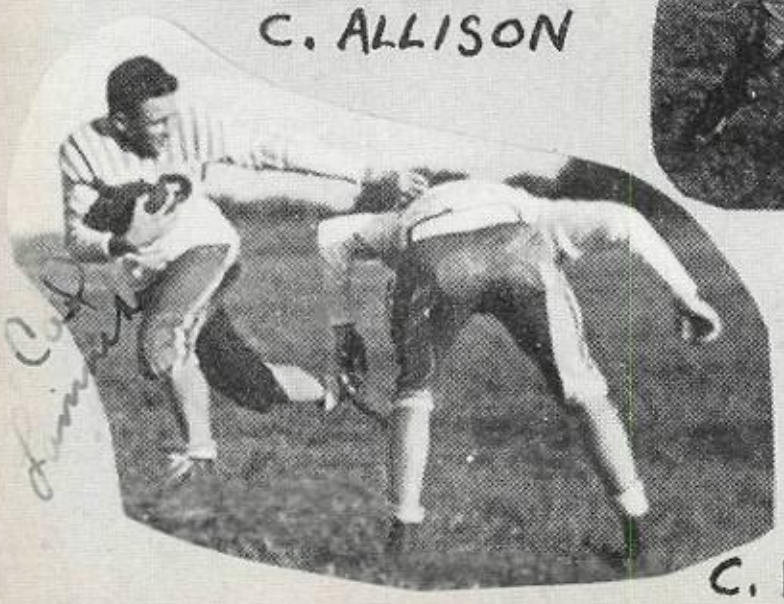

C. LAMNEK

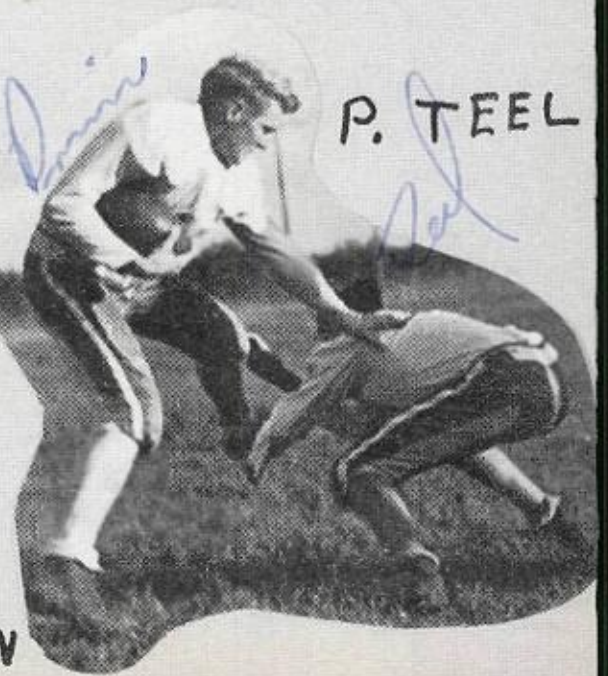

P. TEEL

C. AMIDON

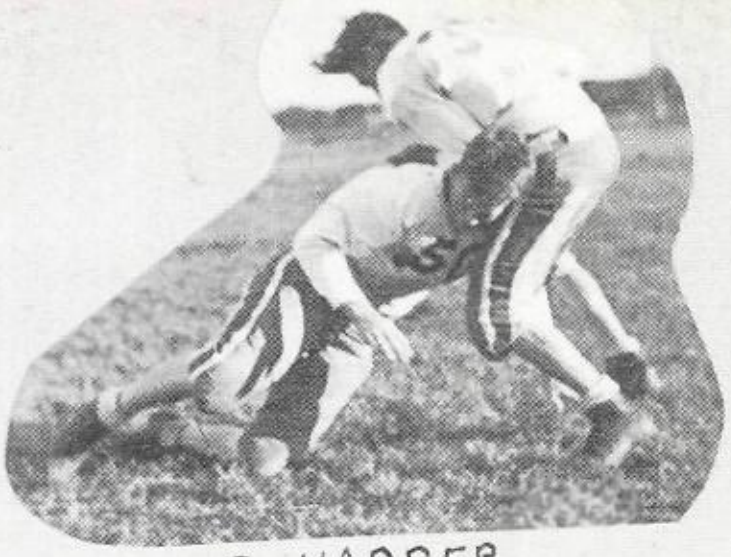

R. HARPER

A ESQUEDA

J. MORRIS

G. JONES

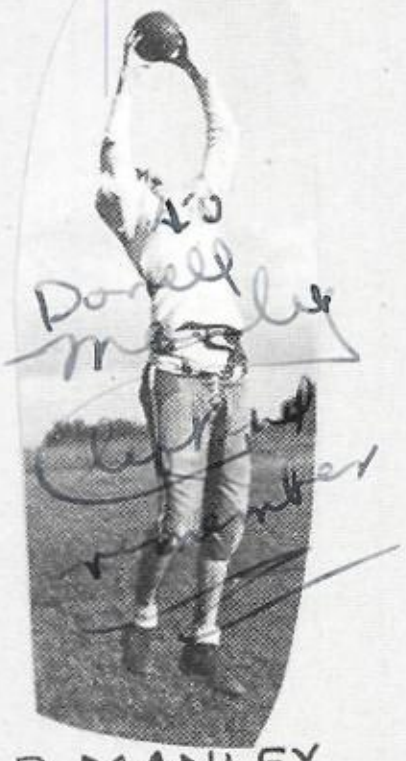

D. MANLEY

F. VILLAREAL

D. WEAVER

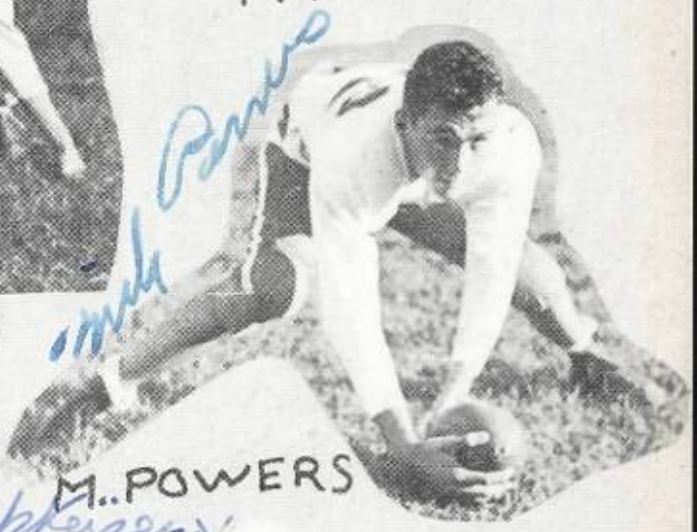

M. POWERS

R. BAKER

D. ARMSTRONG

D. KEISER

G. JOHN

J. PATE

D. WHITE

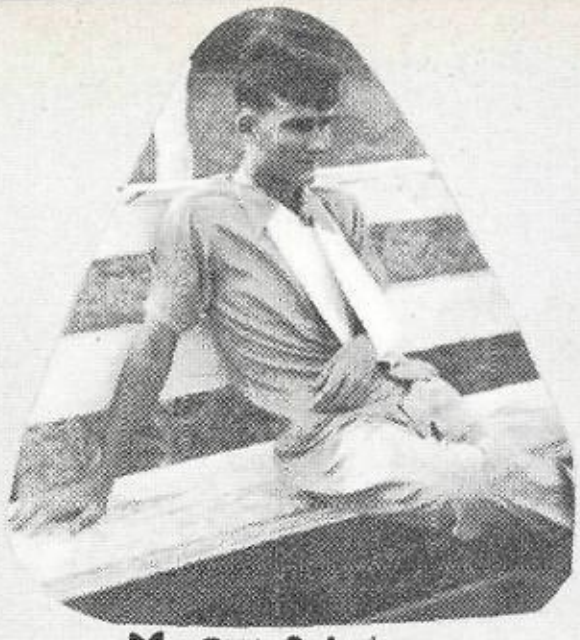

M. GILDAY

F. CORSO

G. SMITH

COACH FLORY

F. SMITH

G. BÖLZLE

J. ELMORE

D.M. DENTON

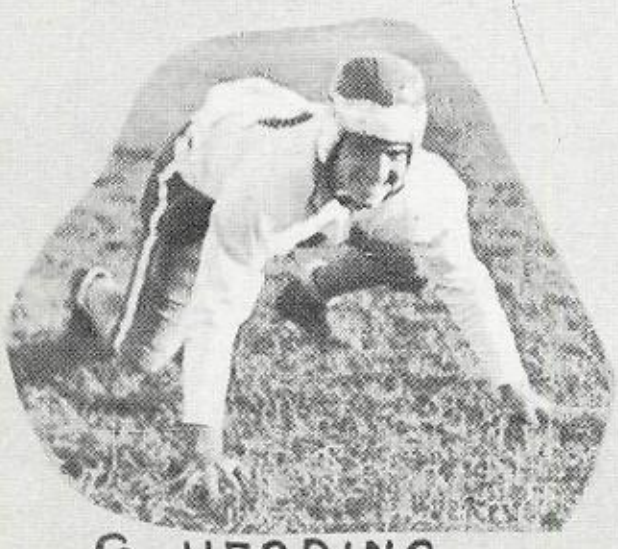

G. HERRING

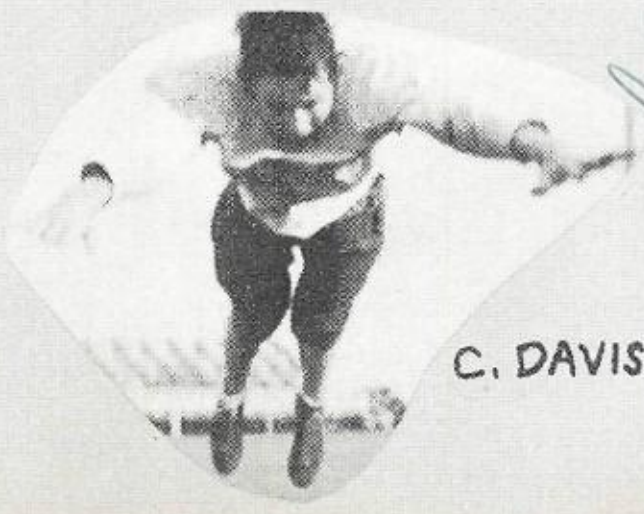

C. DAVIS

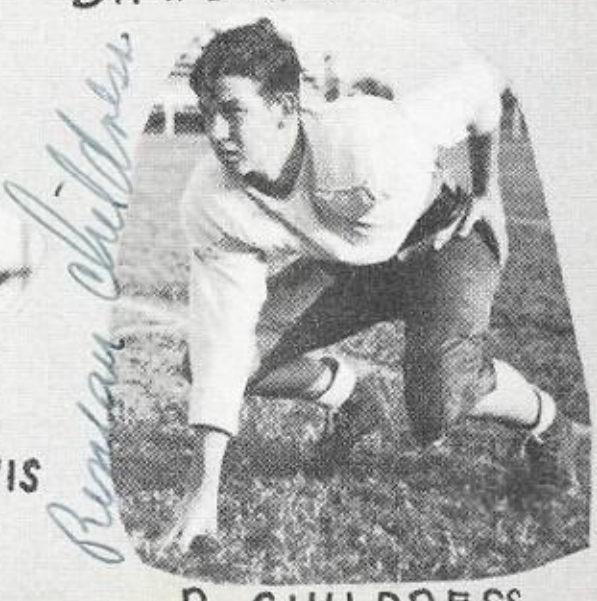

R. CHILDRESS

FOOTBALL LETTERMEN

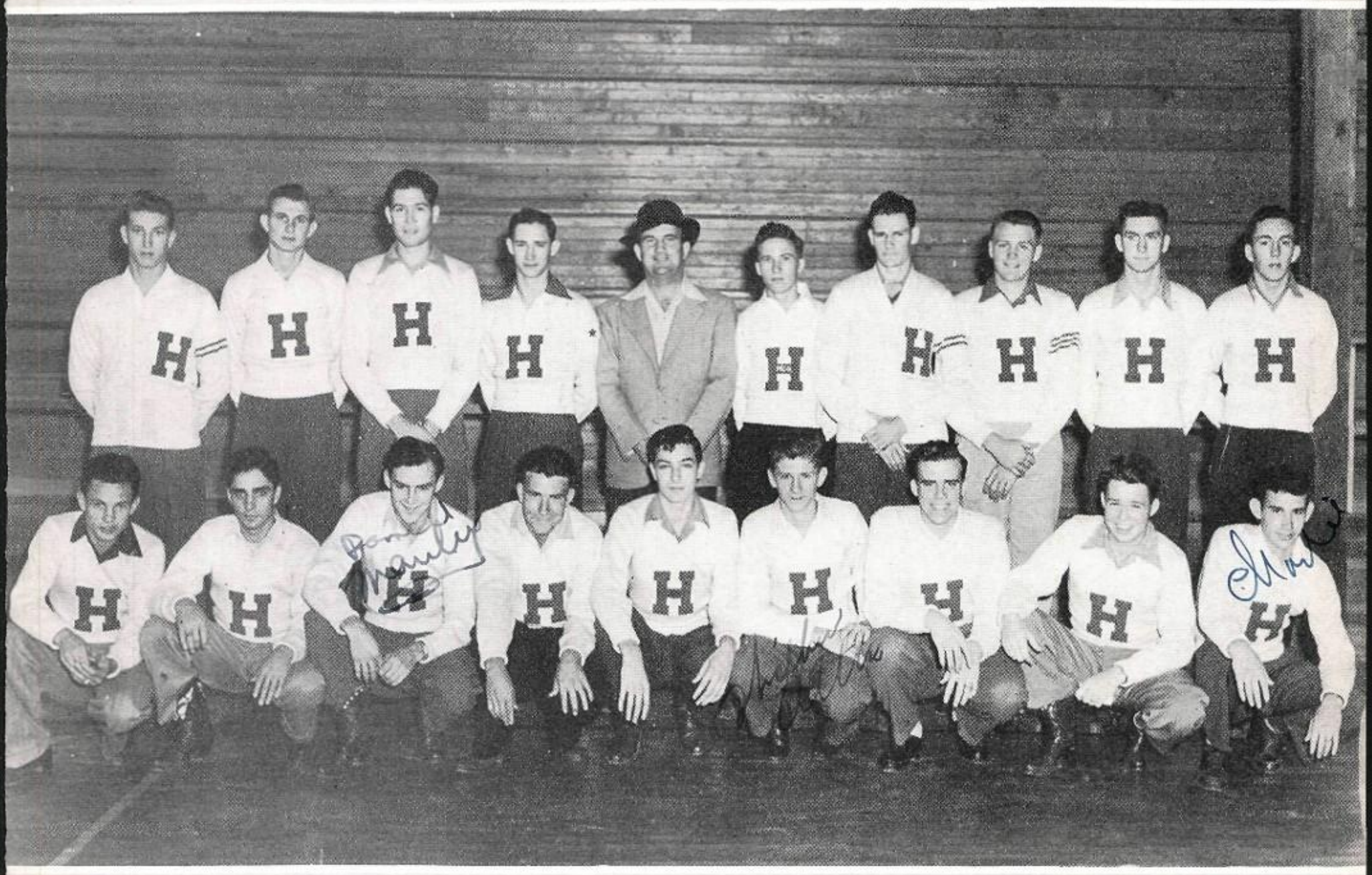

Top row: Chuck Amidon, Dow White, Bill Cullen, Glen Smith, Coach Flory, Ross Johnson, Ray Baker, Jimmy Grant, Mike Powers.
Bottom row: Carl Lamnek, Frank Corso, Darrell Manley, George Herring, Bill Flynn, Wilber Altus, Glenn Bolze, Johnny Morris, Charles Allison.

Here's wishing you to best of luck is football next year. Always remember that "Cardinal Spirit never dies"

Charles Allison

BASKETBALL TEAM 1942

Top Row -- Charles Allison, Ray Fetterman, Robert Gonzalez.
Second Row -- Charles Kelly, Catarino Gonzalez, Albert Esqueda, Carl Lamnek, Ben Wood.
Third Row -- Dick Armstrong, Joe Earl Elmore, Jimmy Calloway, Ray Lozano, Bill Flynn, Albert Rocha.
Bottom Row -- Coach Counts, Bill Cullen, Ray Baker, Mike Powers.

BASKET BALL LETTERMEN

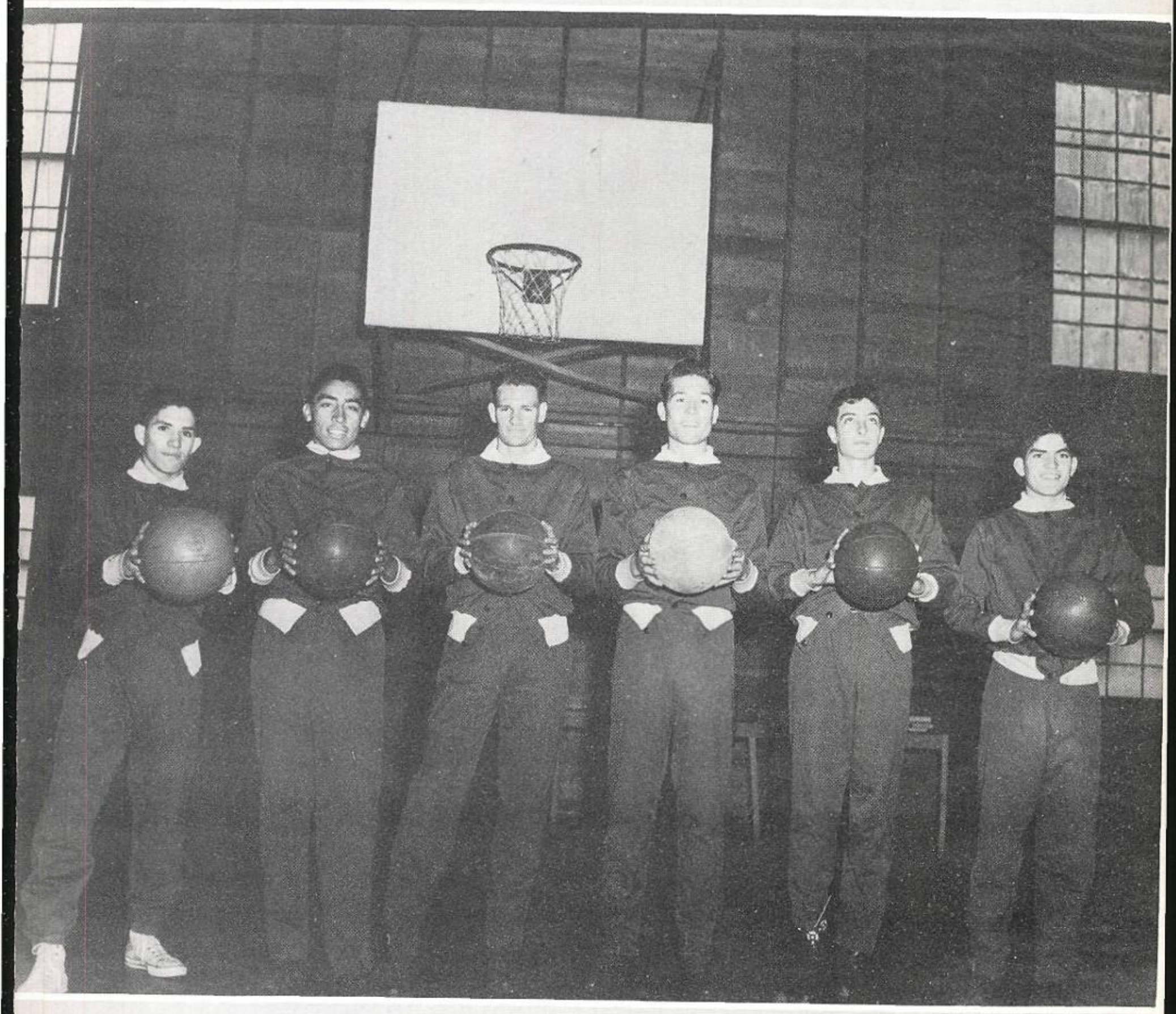

Robert Gonzales, Albert Esqueda, Ray Baker, Bill Cullen, Bill Flynn, Catarino Gonzales.

TENNIS

Top row: Flo Hawk, Doris Ann Gavenda, Evelyn Chaudoin
Second row: Myrtle Fuller, Sherwynn Harris, Marion Simms, Joyce Grindle
Bottom row: Sybil NeSmith, Verna Jean King
Mrs. Green -- coach

TRACK TEAM

Merle Weaver, Frank Boggus, Charles Amidon, Ray Fetterman, Ben Wood, Coach Flory, Dick Keiser, Junior Collins, Steve Baczewski, (snooper Bob Polson on the bleachers), Wilbur Altus, Kenneth Howard, Erwin Scott, Darrell Manly, Jimmy Wyant.

GIRLS SPORTS

VOLLEY-BALL

Top row: Tonie Hubnik, Coda McElhannon, Eulaine Williams, Lucille Pruitt, Maggie Wheaton, Shirley Herkimer, Estaline Brazil.
Bottom row: Hanette Chiles, Ruth Brackin, Ruth Jane Wilcox, Esther Leal, Mary Lopez. Mrs. Green -- coach.

SWIMMING

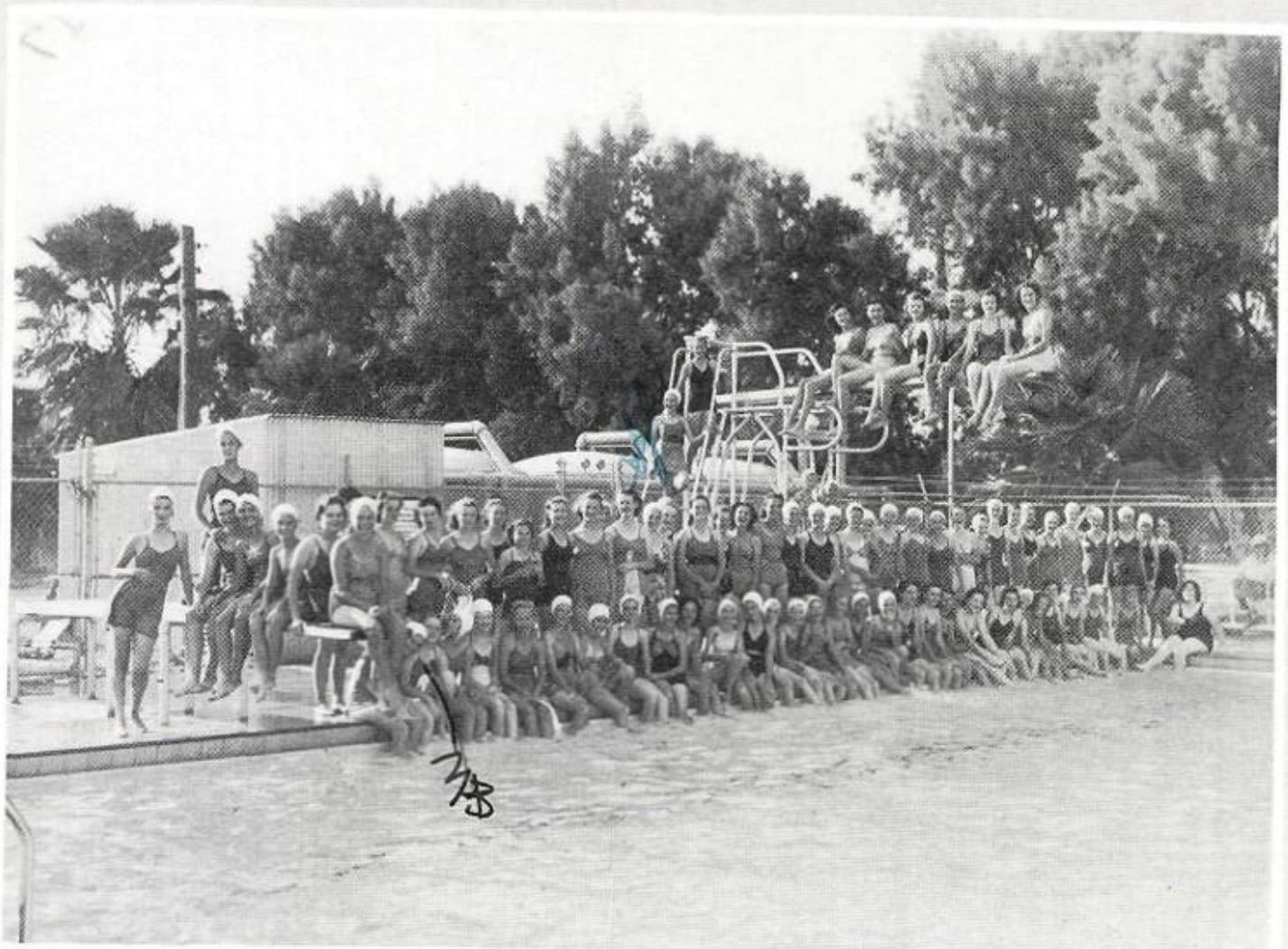

GOLF

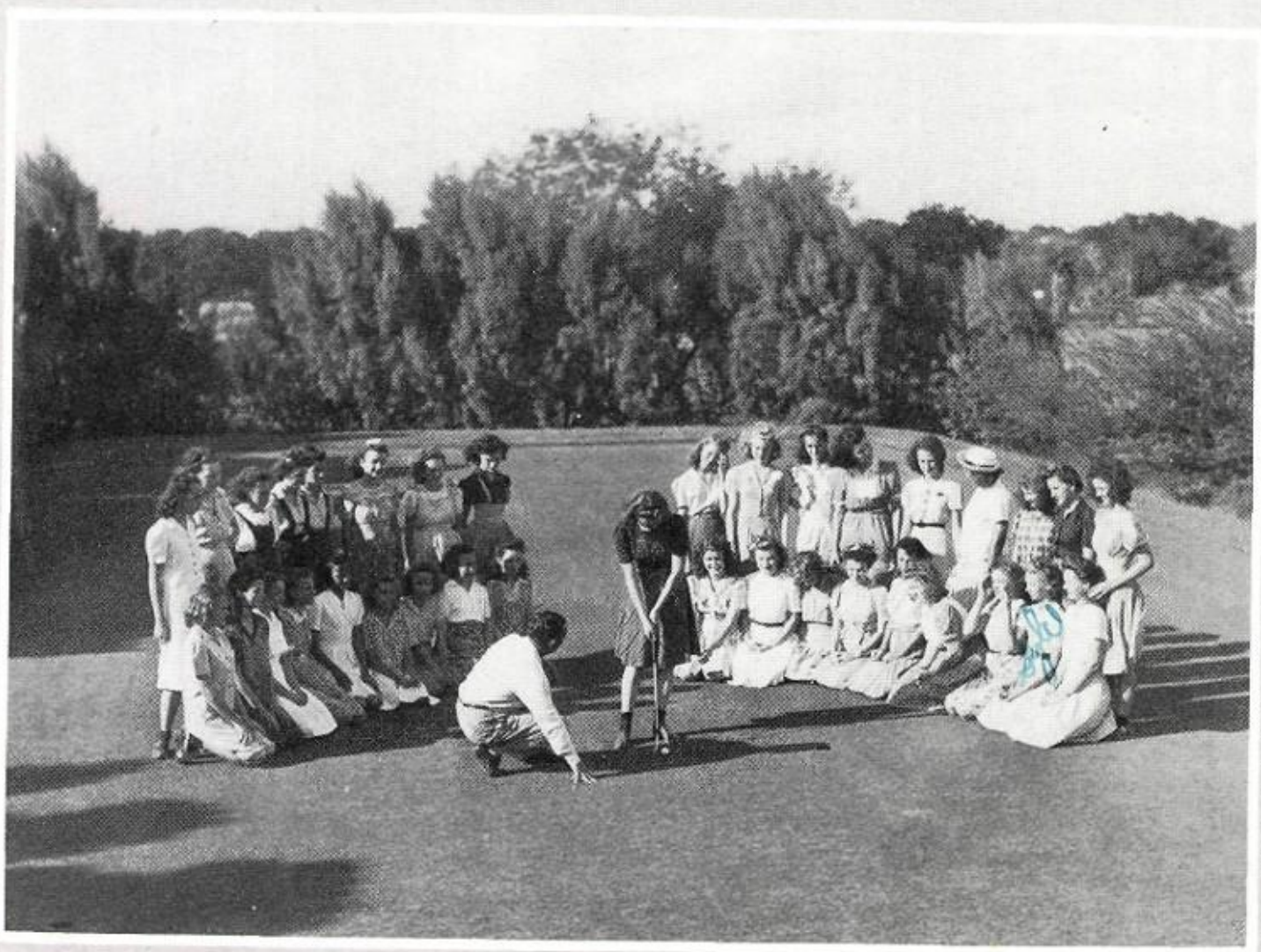

WELCOME BULLDOGS

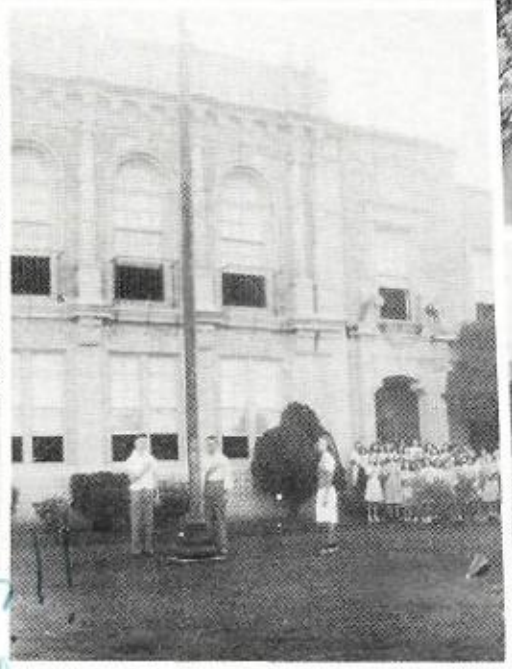

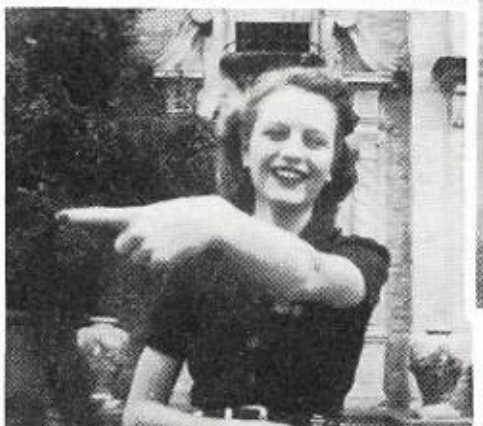

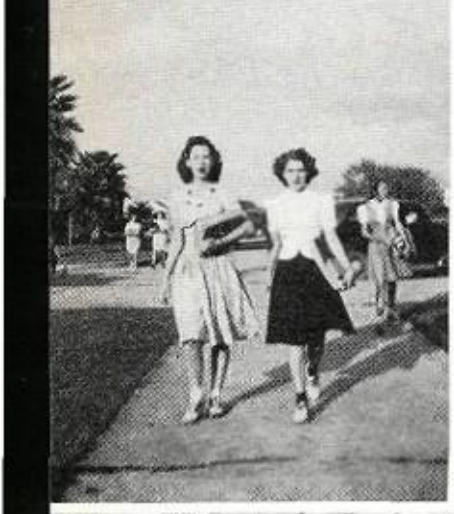

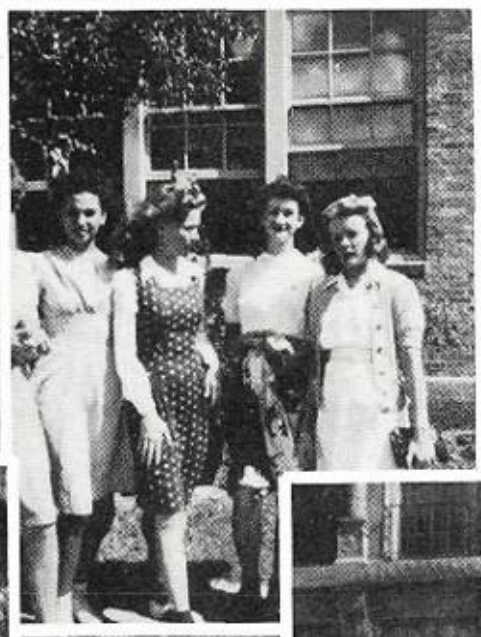

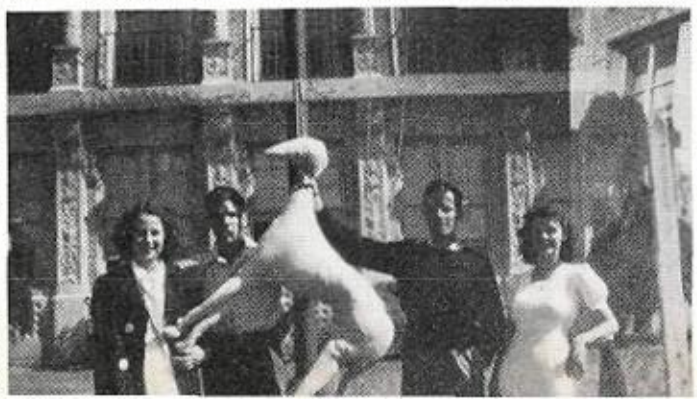

ORGANIZATION

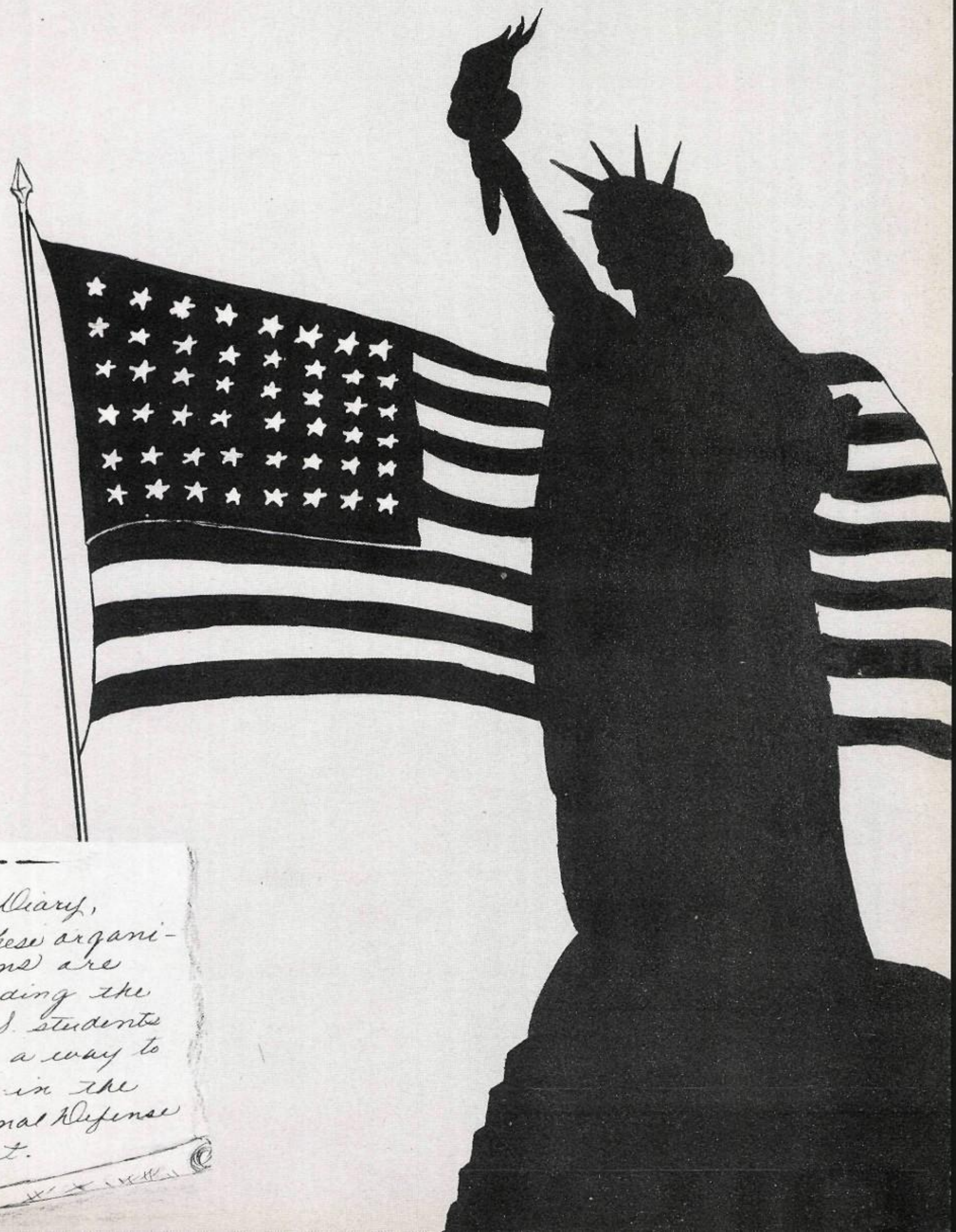

Dear Diary,

These organizations are providing the N. Y. A. students with a way to help in the National Defense effort.

MATH CLUB

Norma Baird
President

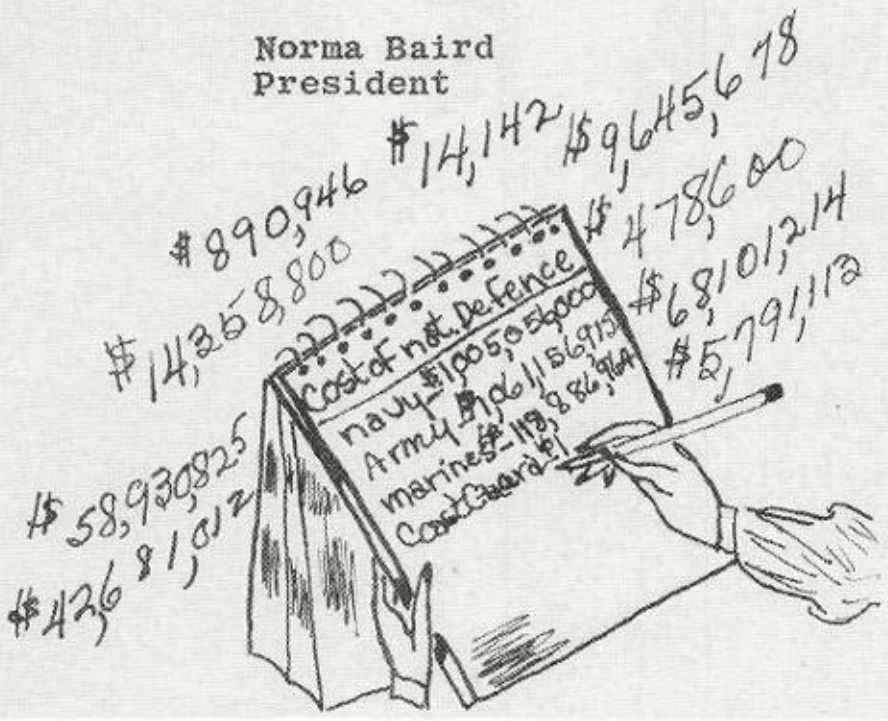

Norma Baird, Norma Lee Bridges, Robert Campos, Edward Cardenas, Mary Collier, Manuel Compos, Porfirio Delgado, Alfred Dent, Arturo Elizarde, Albert Esqueda, Jane Gaston, Roy Gutierrez, Roy Howell, Jorge Jiminez, Elizabeth Keller, Rosadel Kirby, Ernest Lozano, Sam Lozano, Ted Roby, Mary Jo Seymour, Arnulfo Suarez, Tino Tamez, Joel Valdez, Elfego Vallejo, Ramiro Vallejo, Filberto Zomora, Mrs. Staats- sponsor.

SPEECH ARTS

Charles Briscoe
President

Bobby Lea Cheek
Vice-President

Betty Elliott
Secretary

Mary Helen Baker, Charles Briscoe, Dorothy Jean Busby, Betty Sue Caulk, Bobbye Lee Cheek, Billy Cullen, Robert Elizarde, Betty Elliott, Helena Grant, George Harvey, Carroll Holt, Billy Jean Jones, Margie Lee Mahula, Lloyd Marchman, Eugene Poe, Howard Ries, Peggie Sue Russ, Jeanne Valentine, Edith Lee Weaver, Richard Weed, Violet Wendt, Elaine Wilson, Mr. Chambliss -- sponsor.

BAND SOLO

Jimmy Broussard
President

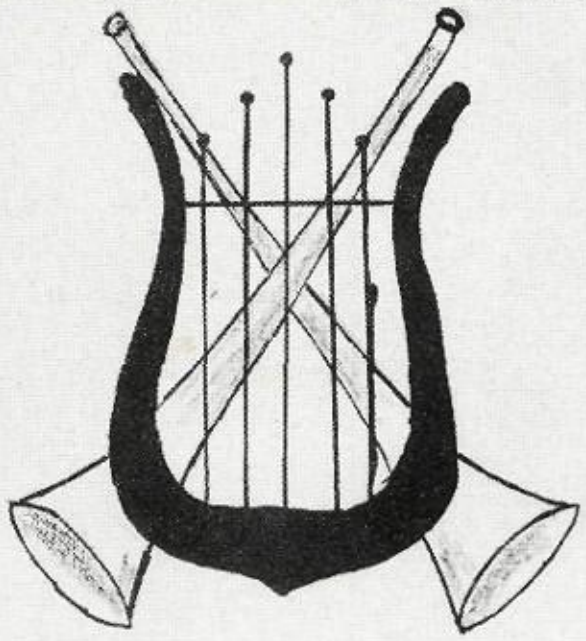

Frank McElwrath
Vice-President

Mary March
Secretary

Jimmie Hough

Poerner Riehl, Lou Ann King, Bobby Adams, Mary March, Don Hoel, Jimmy Hough, Frank McElwrath, Mr. Cooper -- sponsor.

BIRD CLUB

Charles Powers
President

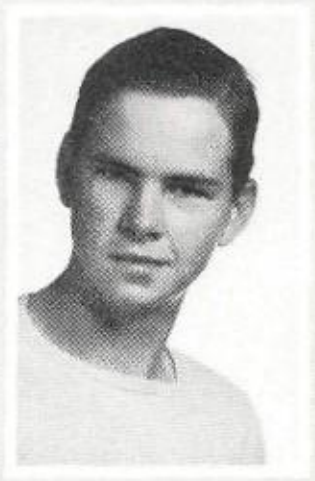

Merle Weaver
Vice-President

D.M.Denton Jr.
Secretary

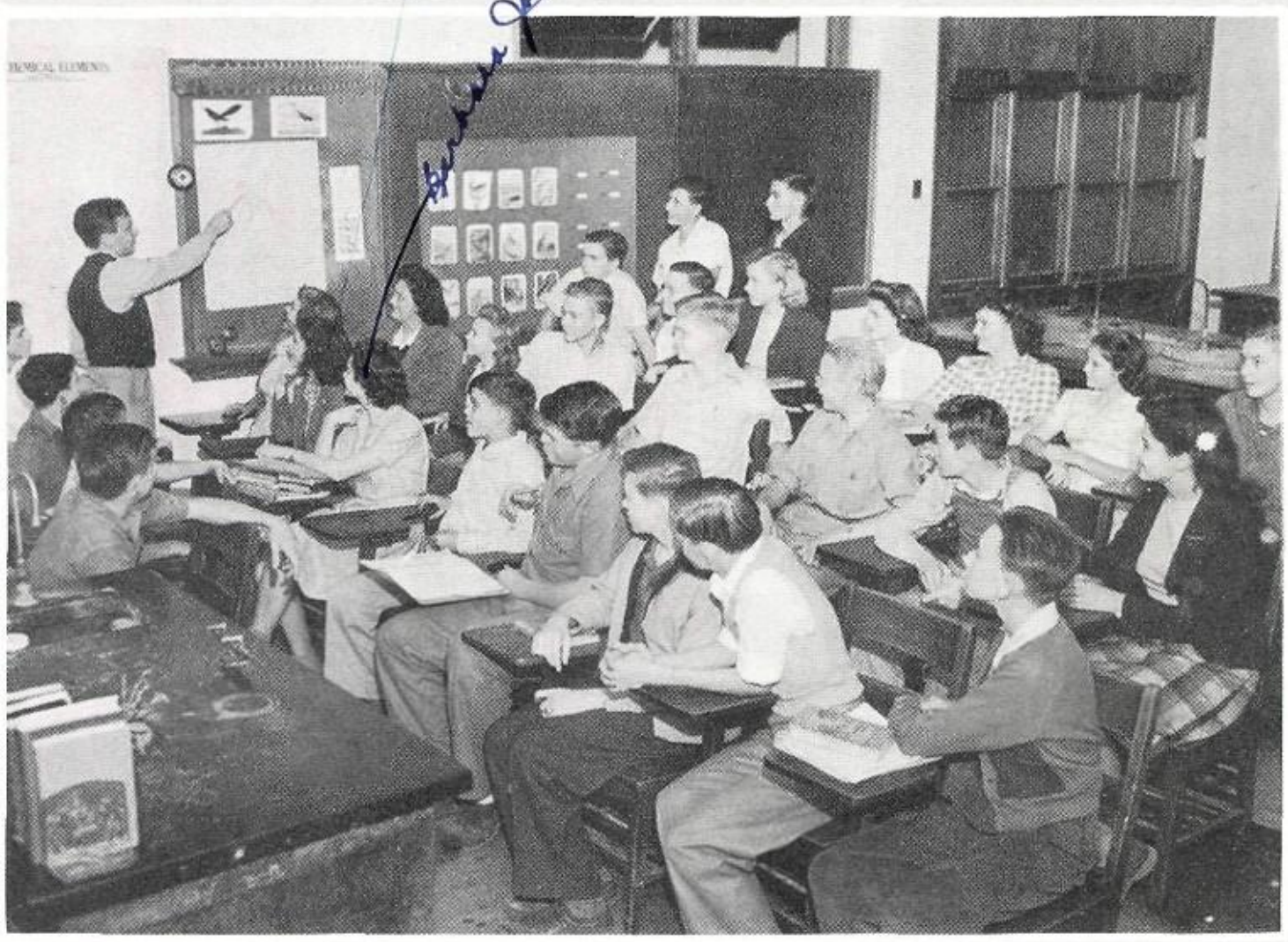

Lela Adams, Mary Louise Altus, Orville Baker, Nathan Berry, Ernest Bossom, Lucille Bruton, Davis Burchfield, R.L. Burney, Vaughn Craig, D.M. Denton, Jr., Raymond Eastman, Savita Gutierrez, Barbara Johnston, Domald Margrove, Geraldine Moncus, Wade Myers, Jerry Osborne, Joe Lee Penry, Charles Powers, Gene Ritchie, Iola Swanson, Frank Sykes, Gloria Tennant, Rudy Vallejo, Berta Wallis, Betty Joyce Watson, Merle Weaver, Paul Wellborn, Arthur Wendt, Gloria Jean Wood, Mrs. Davis--Sponsor

PERSONALITY

Mary Jane Ratliff
Vice-President

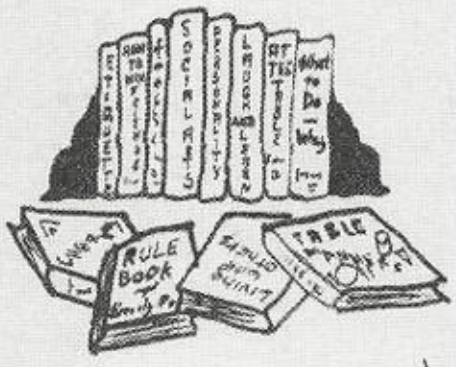

Remember me always
Best wishes
Nancy McBean

Nancy McBean
President

Eleanor Beals

Eleanor Beals
Secretary

Mardelle Anglin, Eleanor Beals, Ann Bobo, Edna Boone, Betty Lou Bupp, Norma Clark, Elizabeth Crofoot, Corolyn Davis, Betty Jane Dossey, Dolores Duerson, Wilma Gajdosik, Norma Lee Gifford, Marian Greenwood, Lenore Hencerling, Joan Holtry, Edna Hughes, Adelaide Hunter, Annette Jones, Louise Julius, Effie Keller, Nancy McBean, Bobbie Moores, Jean Morgan, Charlotte Prenzler, Lucille Privett, Mary Jane Ratliff, Dolores Rinn, Dorothy Thompson, Dorothy Torbett, Metta Tubb, Bobbie Lee Vanderford, Betty Lou Whitfield, Bethena Williams, Frank Yates, Miss Elliott -- sponsor.

OPEN FORUM

Glenn Smith
Vice-President

Darrell Manley
President

Dow White
Sec.-Treas.

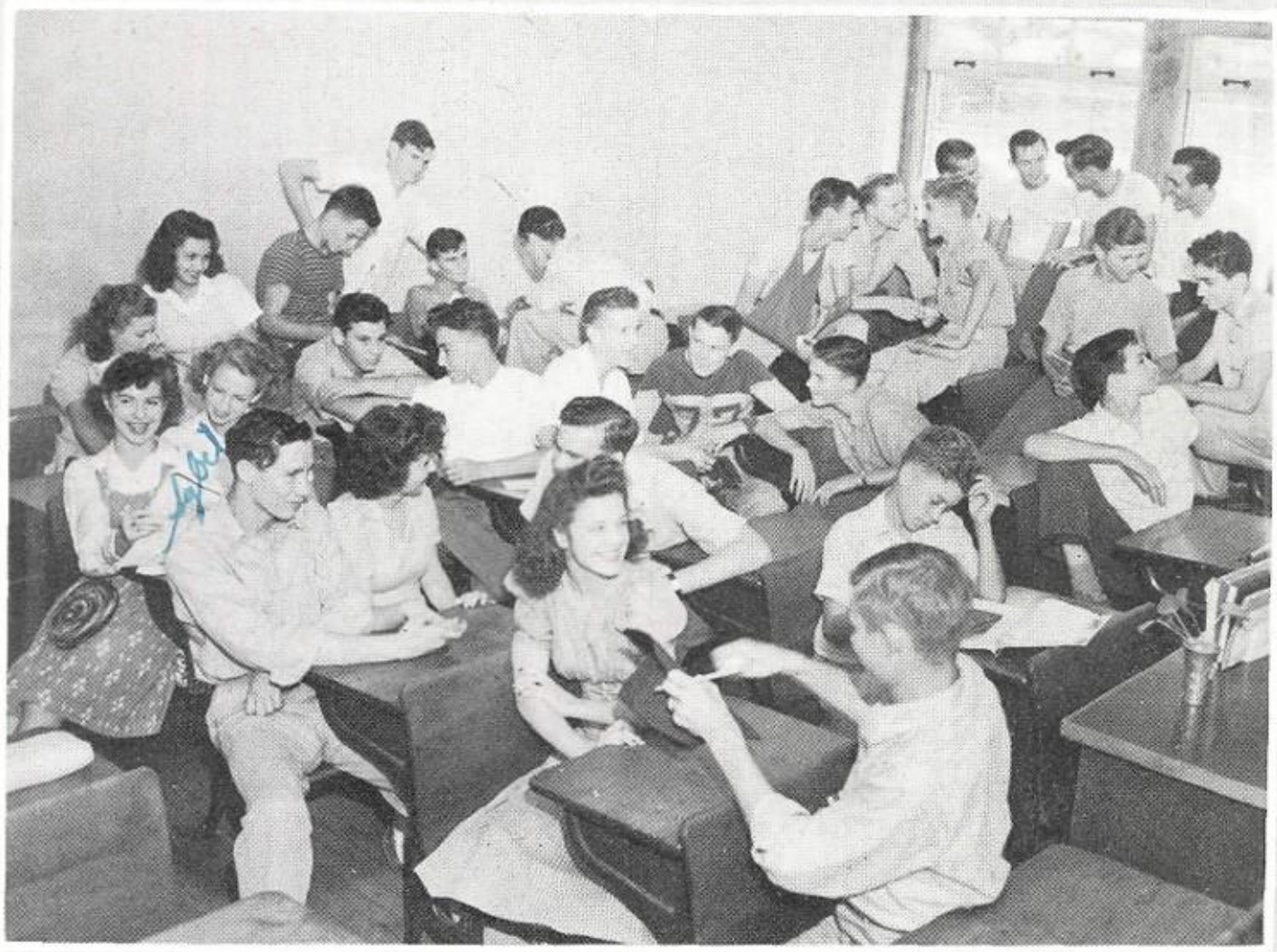

Charles Allison, Wilbur Altus, Gloria Anglin, Dick Armstrong, Billy Ayers, Glenn Bolzle, Billie Jean Brewster, Paul Brown, Douglas Carruth, Wayne Cole, Beth Cunningham, Harry Feldman, Bill Flynn, Mickey Gilday, Bobby Jarrett, George John, Glenn Jones, Verna Jean King, Carl Lamnek, Bobby Lee, Jack Lee, Darrell Manly, Merwin Moore, Kay McBean, Sybil NeSmith, Robert Allen Polson, Glenn Smith, Norma Lee Staggs, Dow White, Jimmy Wyant, Mr. Flory -- sponsor.

COMMERCIAL

Toxy Kielman
President

Robert Nash
Secretary

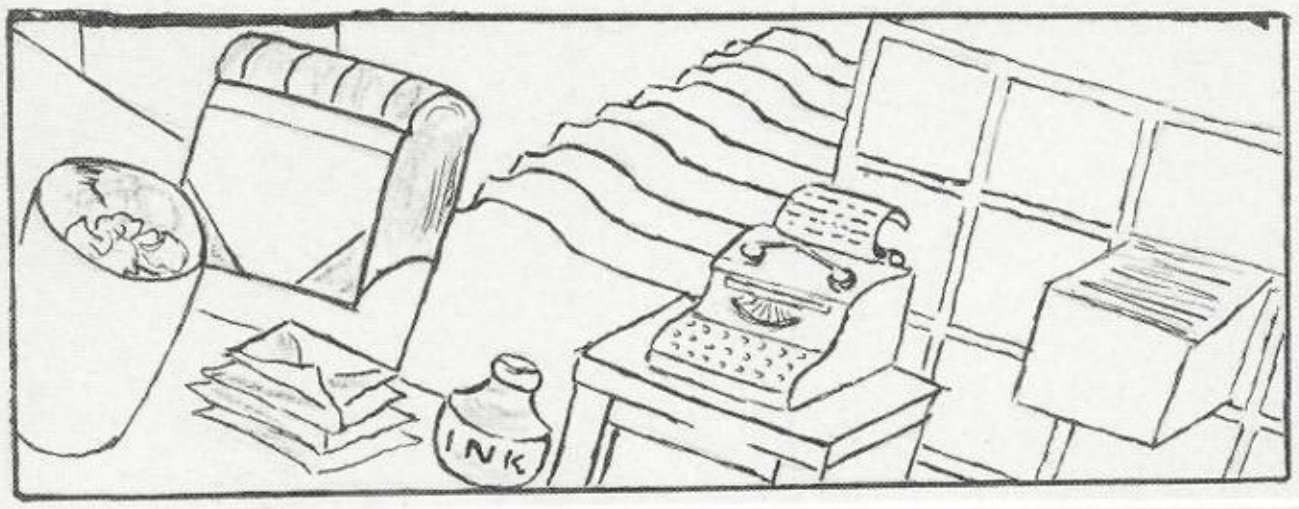

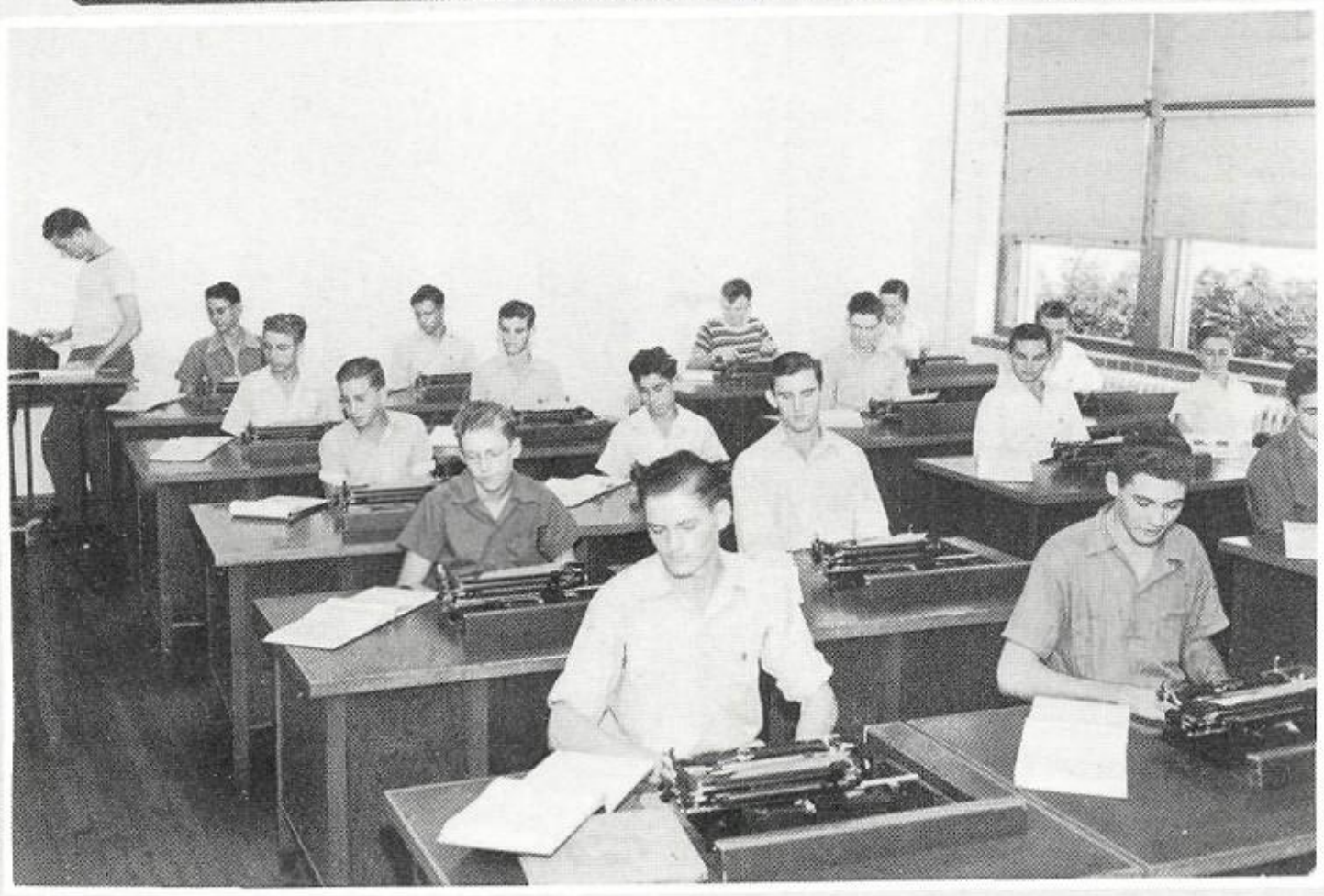

Jimmy Caraway, Ray Carter, Clemen Davis, Bill Denson, Berlan Dumas, Joe Elmore, Billy Gilday, Cramer Goad, Waite Goad, Clarence Hoffman, Pat Kenedy, Toxy Kielman, Jack McMahan, Robert Nash, J.W. Pruitt, Merle Russ, Erwin Scott, Eugene Warner, John Floyd Wee, Mr. Green -- sponsor.

WOMEN OF TOMORROW

Evelyn Chaudoin
Vice-President

Sherwynn Harris
President

Frances Elder
Sec.-Treas.

June Alford, Barbara Bryson, Carrie Buchanan, Mamie Carlson, Evelyn Chaudoin, Donald Cocke, Carolyn Dabney, Margery Demic, Norma Dawson, Frances Elder, Barbara England, Virginia Fetterman, Sherwynn Harris, Cordelia Harwood, Shirley Herkimer, Mary Willis Kelly, Johnny Lane, Billie Dee Schuepbach, Marjorie Short, Janice Snowden, Wanda Stark, Callie Sue Wilson, Frances McElroy, Mrs. Green -- sponsor.

HOMEMAKING

Christine Whitford
President

Mary Helen Powell
Secretary

Consuelo Balli, Marion Bennett, Lenora Brackin, Ruth Brackin, Estaline Brazil, Lavanie Busby, Beatrice Cantu, Mary Case, Betty Jane Coleman, Maxine Crow, Johnnie Culver, Trino Delgado, Myrtis Easterling, Mary D. Flores, Consuelo Galvan, Adalia Garza, Socorro Gutierrez, Evora Mae Hammock, Bernice Haynes, Rhoma Ruth Helm, Mary Ann Hill, Frances Kilbourn, Viola Mae Killion, Joyce Labar, Elma Leston, Celia Longoria, Dorothy McGee, Billie Jean Odom, Elizabeth Robledo, Dorothy Jo Turner, Sofia Vuittonet, Betty Jeanne Waters, Ruth Waters, Ruth Williams, Miss Herold -- sponsor.

CURRENT HISTORY

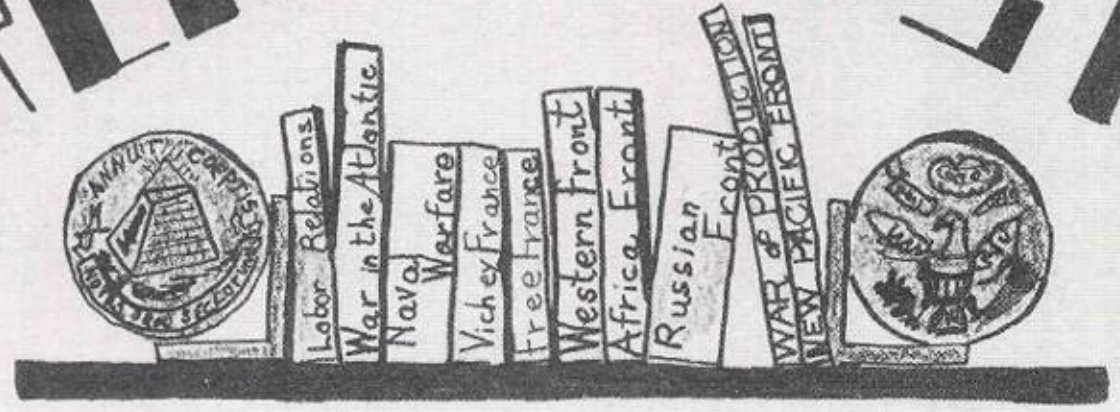

Ray Baker
Vice-President

John Queen
President

Edward Schumann
Secretary

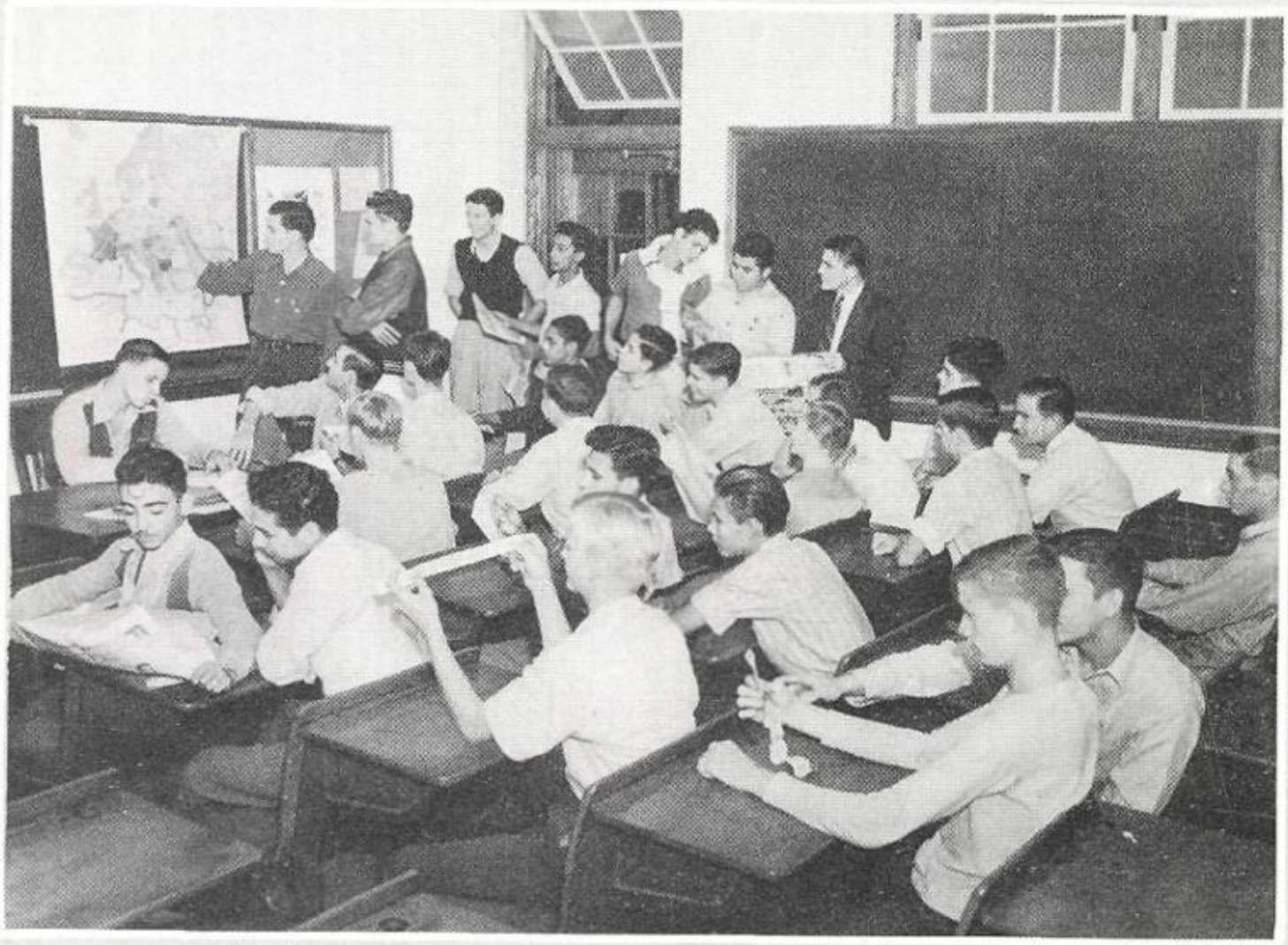

Bobby Joe Addis, Henry Alcorn, Ray Baker, Fred Canion, Harold Clifton, Junior Collins, Mike DeLeon, Godfrey Delgado, Alfred Elizarde, Narciso Elizarde, Ray Fetterman, Wade Goad, Clarence Gold, Joe Goldsmith, Catrino Gonzales, Kenneth Howard, James Howell, Charles Meadows, Sam Olvera, Ben Pitzer, John Queen, Albert Rocha, Jesus Rosales, David Sanchez, Edward Schumann, Charles Weaver, Danny Weaver, Mr. Hudson -- sponsor.

HOME ECONOMICS

Mary Alice Peacock
Secretary

Mignon Ferguson
President

Dorothy Adolph
Vice-Pres.

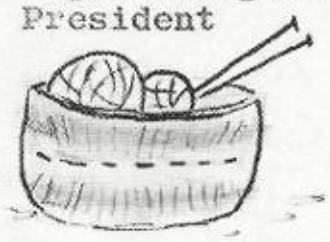

Dorothy Adolph, Betty Lee Burke, Clarice Dunaway, Mignon Ferguson, Jewell Gilliland, Gloria Hencerling, Betty Lou Moncus, Mary Alice Peacock, Margaret Price, Mary Louise Price, Doris Fern Rossler, Berteel Starling, Gracie Walker, Ella Mae Hull

AVIATION

Bob Wood
President

President

Bernie Beard, Fred Burdette, Jackie Choate, Marvin Campbell, Travis Coins, Carlos Covio, George Crofoot, Alfred Daniels, Hubert Dusek, Norman Ferrell, Gordon Garrett, Raymond Harper, Hugh Huckaba, Forrest Lane, Howard Lavelett, Gene Llewellyn, George Manning, Jimmie Newland, Floy Newton, Philip Pentecost, Leon Rapp, Wayne Reed, Carol Richards, John D. Ritchie, Bob Smith, Gerald Tibbit, Eugene Warden, Carl Wier, Lowell Wilkinson, Bob Wood, Mr. Moore -- sponsor.

EL ARROYO

Eleanor NeSmith
President

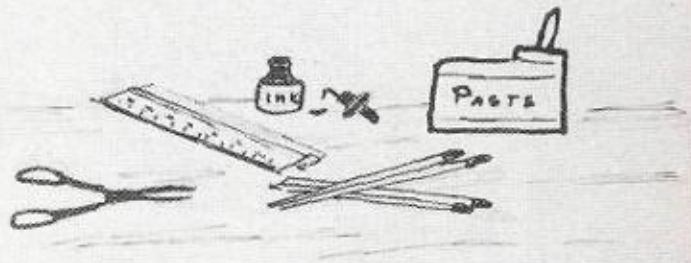

Edna Colson
Vice-President

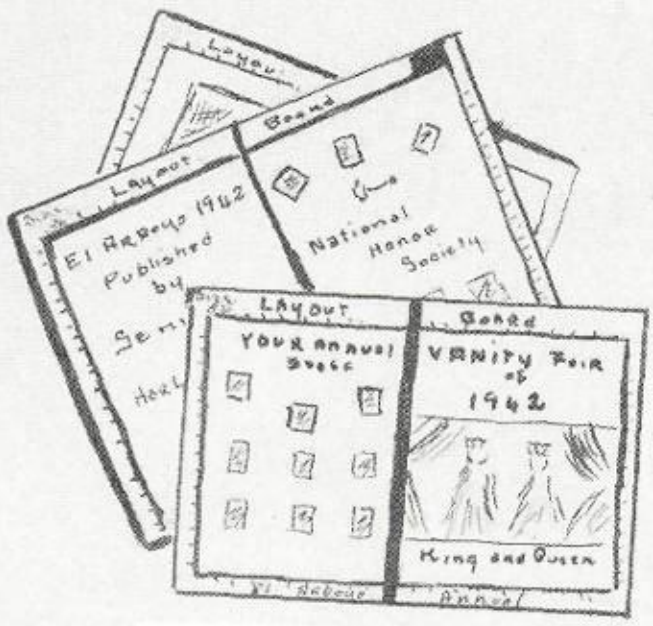

Wanda Lear
Sec.-Treas.

Betty Allen, Edna Colson, Bill Hollingsworth, Wanda Lear, Eleanor NeSmith, Martha Dean Ramsey, John Shelander, Eulaine Williams, Ruth Jane Willcox, Miss Oler -- sponsor.

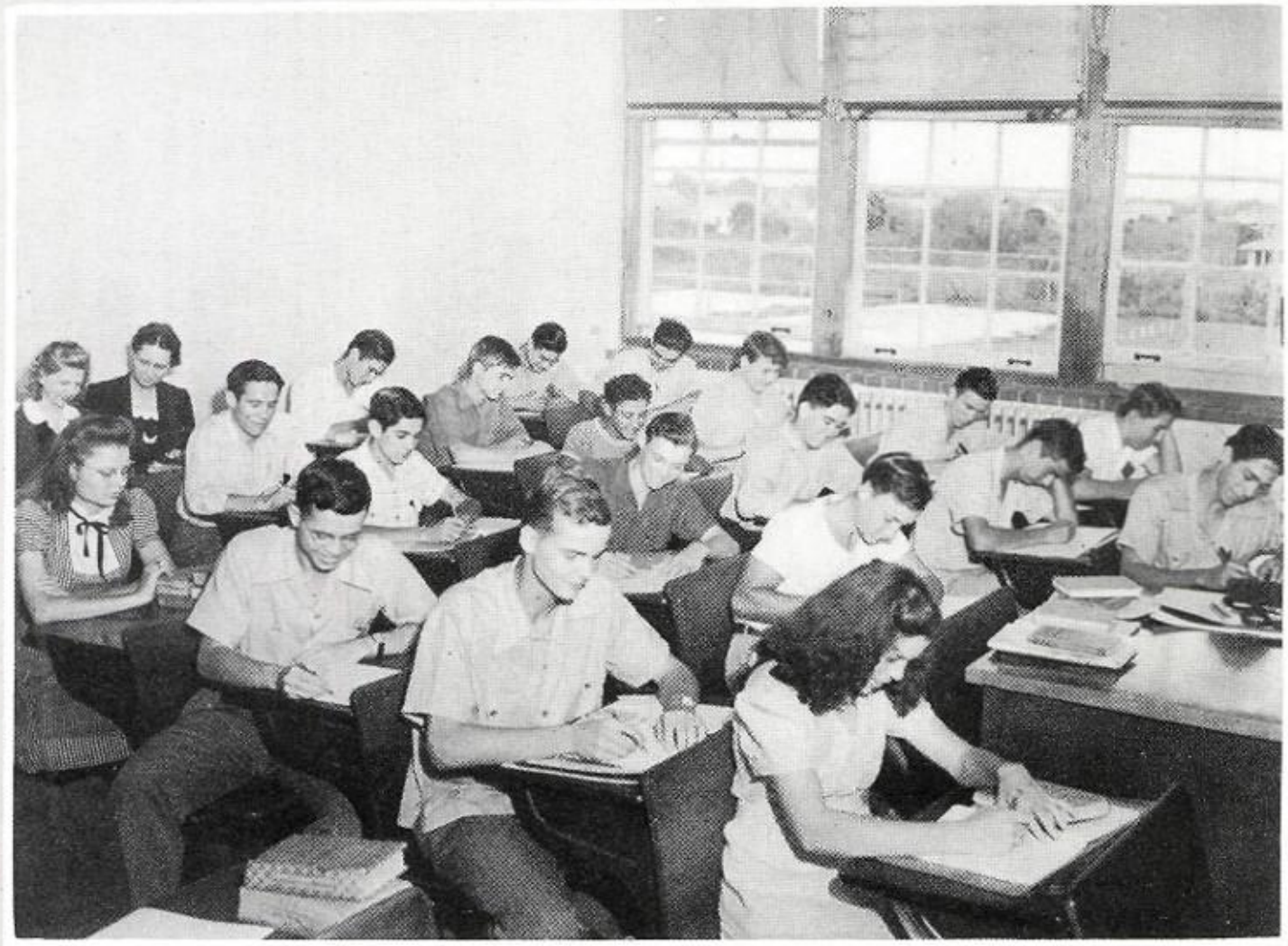

Richard Bassett, Billy Bones, Walter Bunge, Dorris Carruth, Charles Case, Aderon Hencerling, Tommy Joseph, Dick Keiser, Maudie Lee Kendrick, Gustavo Longoria, Conrad Lozano, Gertrude Lozano, Johnny Maltby, Ignacio Martinez, Mack Morris, Robert Pena, Arthur Reneau, Benito Rosales, Joe Sosa, Elias Toscano, Raul Vallejo, Mrs. Rader -- sponsor.

TRAVEL

Billy M. Tompson
Vice-President

Billie M. Means
President

Margaret Biggs
Sec.-Treasurer

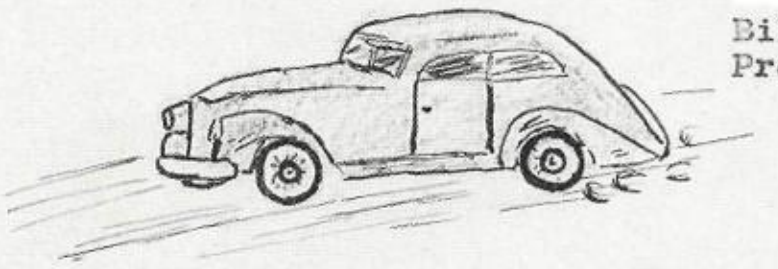

Shirley Berryman, Harris Lou Bode, Margaret Ann Biggs, Patsy Campbell, Evelyn Dent, Harry Drake, Bobby Ray Holland, Douglas Kelly, Billie Marie Means, Billy Frank Mitcham, Billy Jack McKeand, Serena Smith, Betty Tatroe, Billy Maye Thompson, Donna Beth Thompson, Frank Yates, Miss Reynolds -- sponsor.

REPORTERS

Emery Hornaday
President

Carol Fox
Vice-President

Murrel D. Thornton
Sec-Treasurer

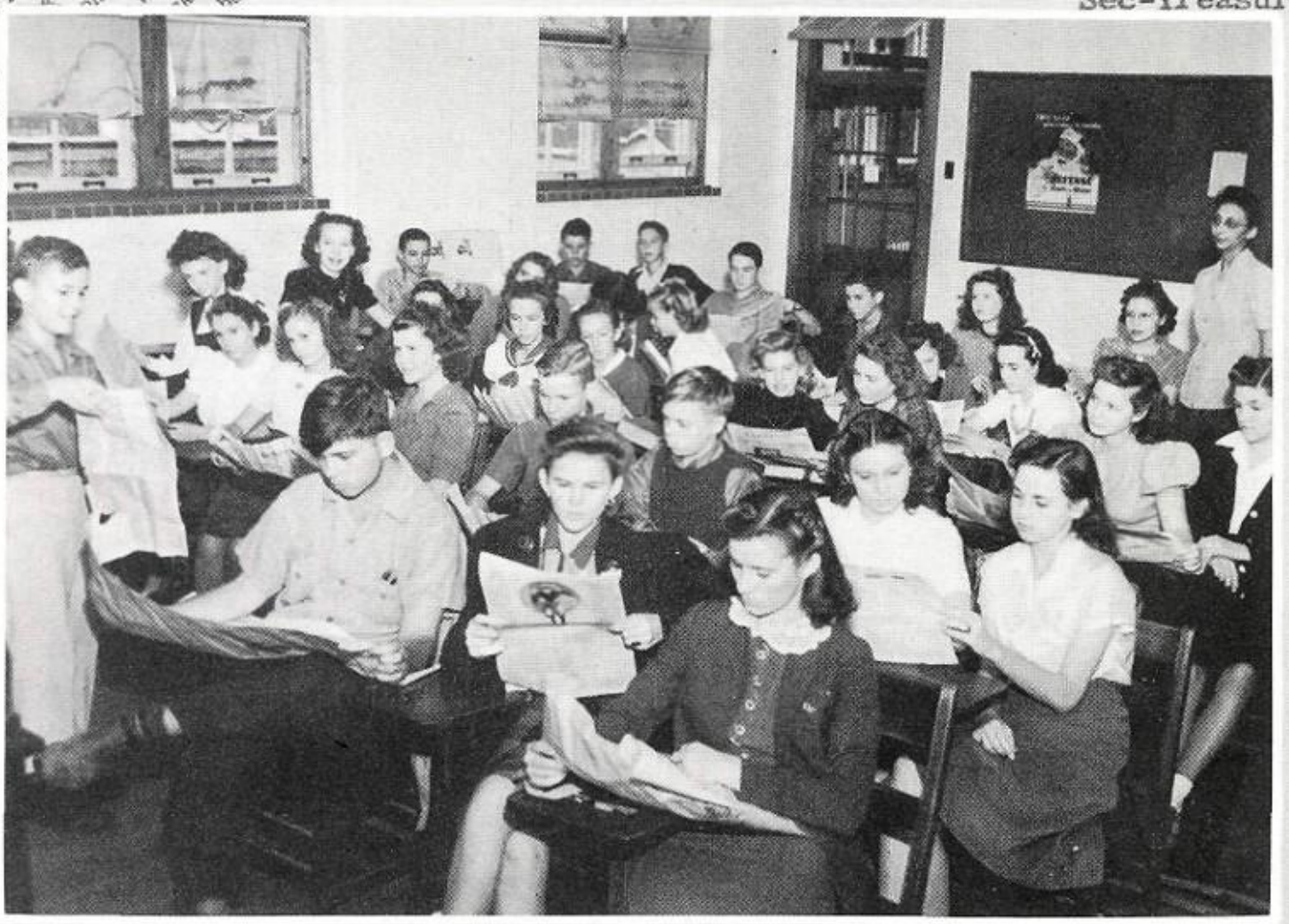

Betty Marie Baker, Frank Boggus, Nancy Brown, Bobby Buckland, Bill Burns, Janet Carden, Bobby Davis, Hilda Davis, Thelma Drake, Carol Fox, Myrtle Fuller, Carolyn Harris, Emery Hornaday, Bus Pat Hough, Permelis Hunter, Olive Jackson, Elizabeth Joseph, Bobbie Keith, Lelia La Fontaine, Peggy Jean Long, Virginia Lynch, Betty Lee Martin, Johnnie Matz, John Mootheart, Jane Newland, Eva Jean Olsman, Beverly Phillips, Ouita Roberts, Beverly Sanford, Jo Ann Schumacher, Ruth Sissell, Murrell D. Thornton, Charles Westbrook, Bill Wilson, Miss Scheide--Sponsor.

READING

Cleve Rambo
President

Mark Redford -- Vice-President

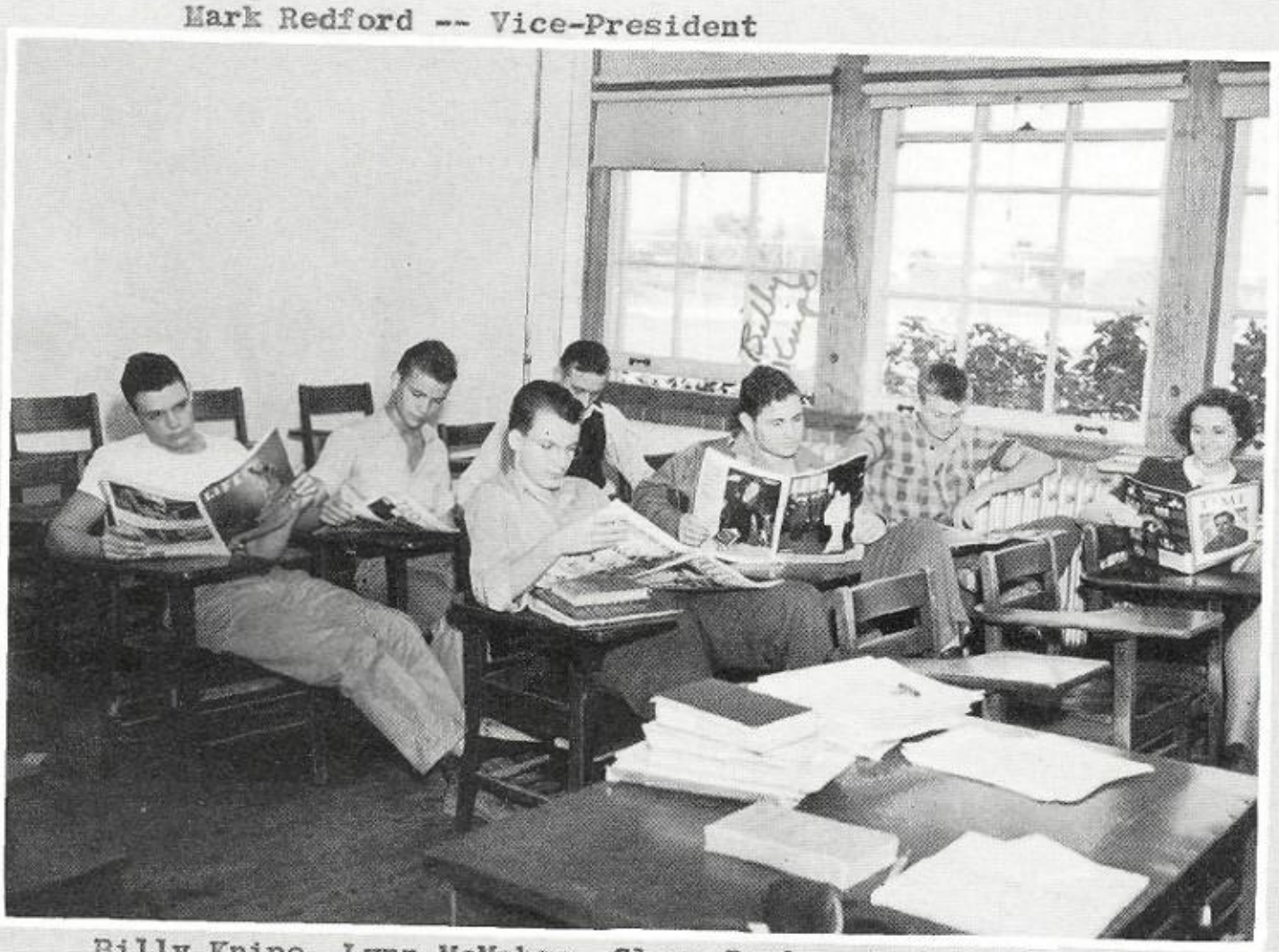

Billy Knipe, Lynn McMahan, Cleve Rambo, Jack Rawls, Mark Redford, Jack Widle, Bob Veale, Miss Sitz -- sponsor.

CAREER

Coda McElhannon
President

Rebecca Field
Vice-President

Rena Mae
Broussard
Secretary

Sanda Lee Bradshaw, Renamae Broussard, Doris Calloway, Gilda Jean Coleman, Tommy Dicus, Petra Dominguez, Rebecca Field, Leanor Garcia, Flo Hawk, Adeline Johnson, Alvina Longoria, Lanell McCarty, Coda McElhannon, Elizabeth McLarry, Melville Miller, Dorris Moncus, Evelyn Mosher, Margaret Odom, Marion Simms, Nina Simpson, Dorothy Smith, Frances Lee Smith, Billie Ruth Tidball, Miss Smith -- sponsor.

MANUAL ARTS

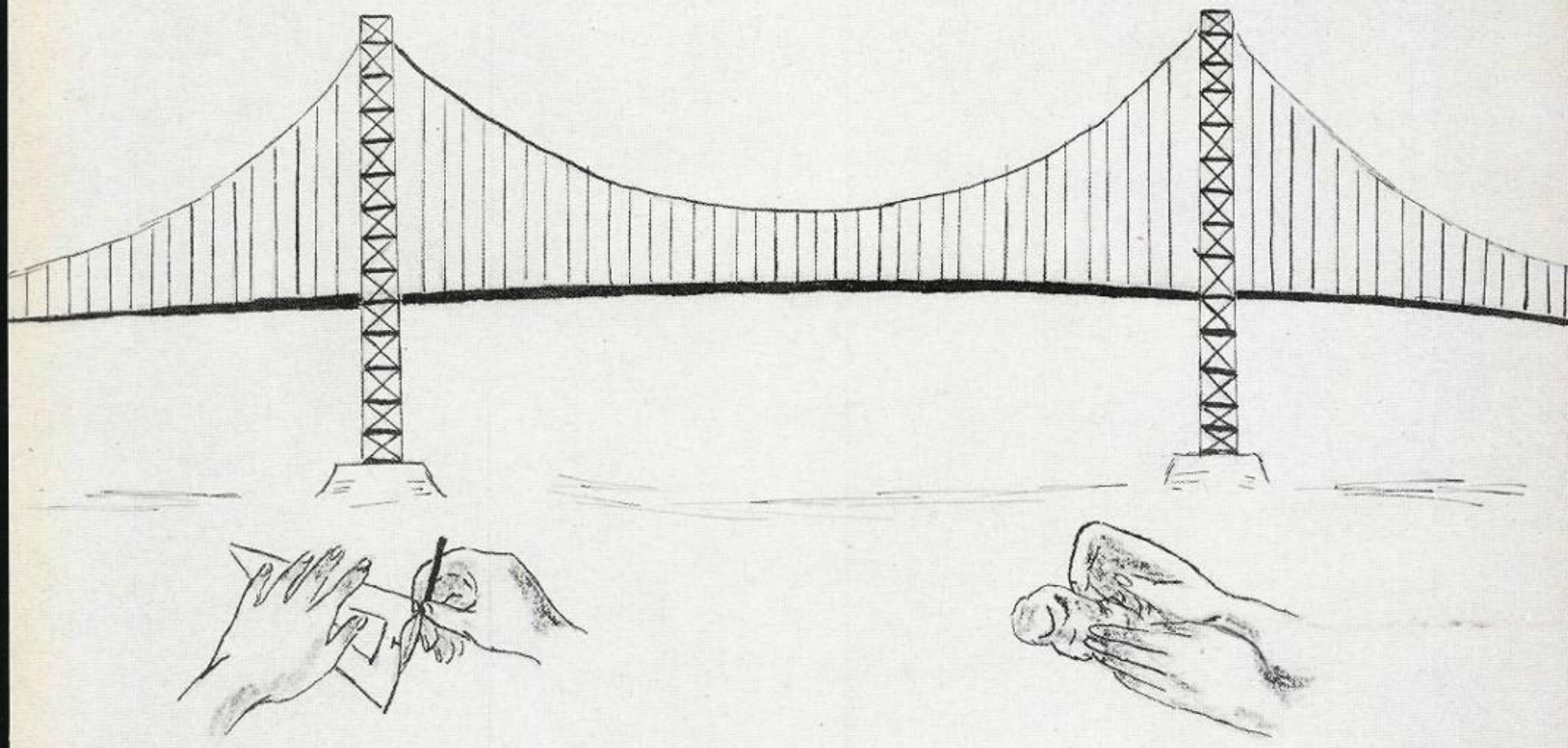

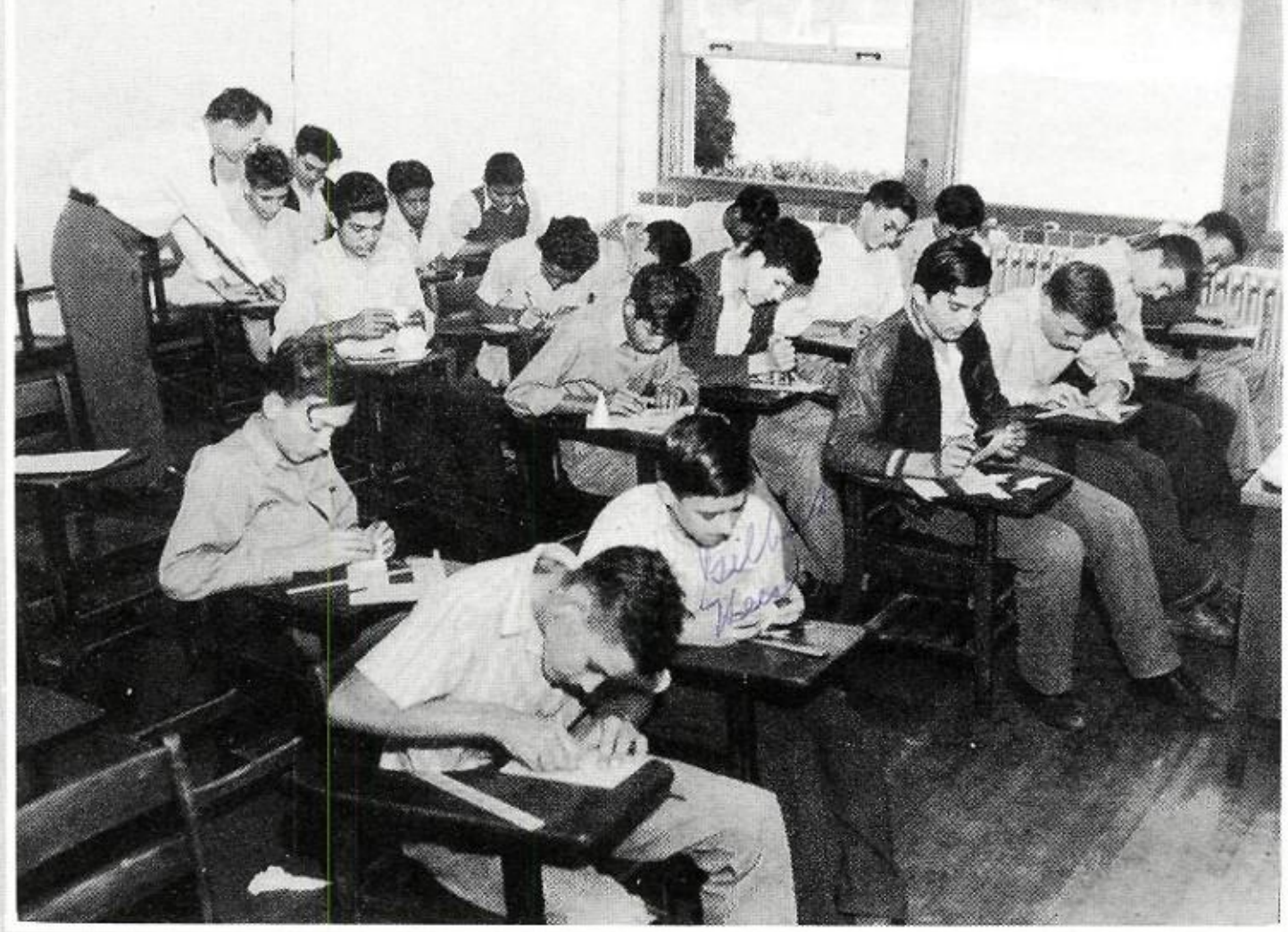

Byron Broyles, Norbert Covio, Gregory Cortez, Wendell Carter, Kenneth Drews, Al Elder, Bart Eagleston, Mickey Garcia, Ramon Garza, Valdemar Gonzales, Clemente Gutierrez, Gilbert Hees, Fidel Palacioa, Lloyd Pratt, Tom Spiegel, Abel Toscano, Tommie Turner, Lupe Ventura, Fred Villarreal, Billy Warden, Jimmie Watson, Mr. Bishop -- sponsor.

BOOK LOVERS

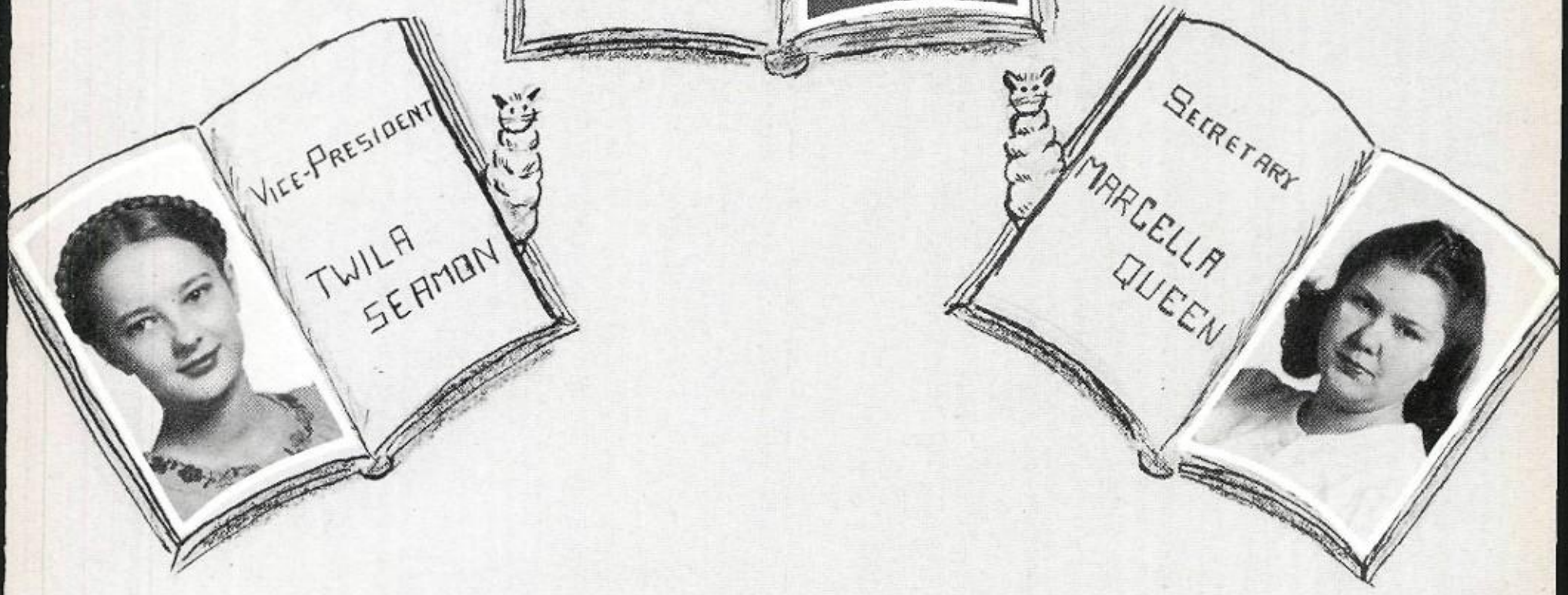

Bertie Lee Bryant, Georgia Davis, Emma Delgado, Walter Dickinson, Wilma Hencerling, Joan Herron, Lelia Hobson, Tonie Hubnik, Johnnie Irving, Vivian Manly, William Mason, Audrey Perkins, Marcella Queen, Hollis Redford, Dorothy Reneau, Mattie Mae Richards, Joyce Riehl, Cora Riley, Ruth Roberts, Twila Ross Seamons, Betty Jo Weaver, Vera Belle Weaver, Verda Nell Weaver, Raymond West, Eula Pearl Wiles, Mary Jane Zaitseff, Mrs. Vernon -- sponsor.

PAN AMERICAN

Lillian Dickinson Pres.

Dora Belle Ellis Vice Pres.

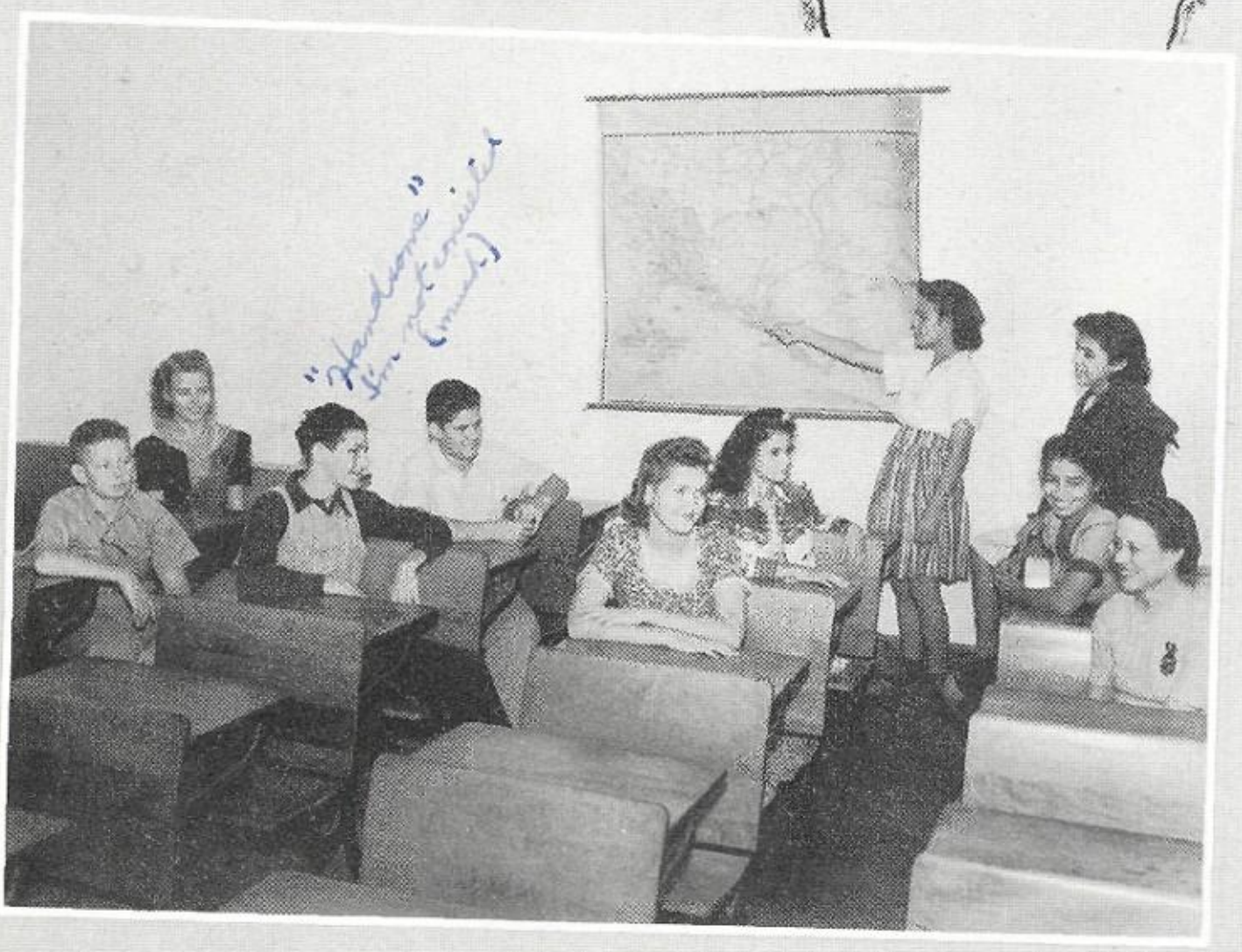

Dorothy Browder, Lillian Dickinson, Dora Bell Ellis, Maria Gutierrez, Wilbert Pitzer, Ramona Ramirez, Jim Slaughter, Jerry Sondock, Anna Wood, Miss Verser -- sponsor.

PERSONALITY DEVELOPMENT

Charline SoRelle
President

Clinton Means
Vice-President

Betty Lou Snell
Secretary

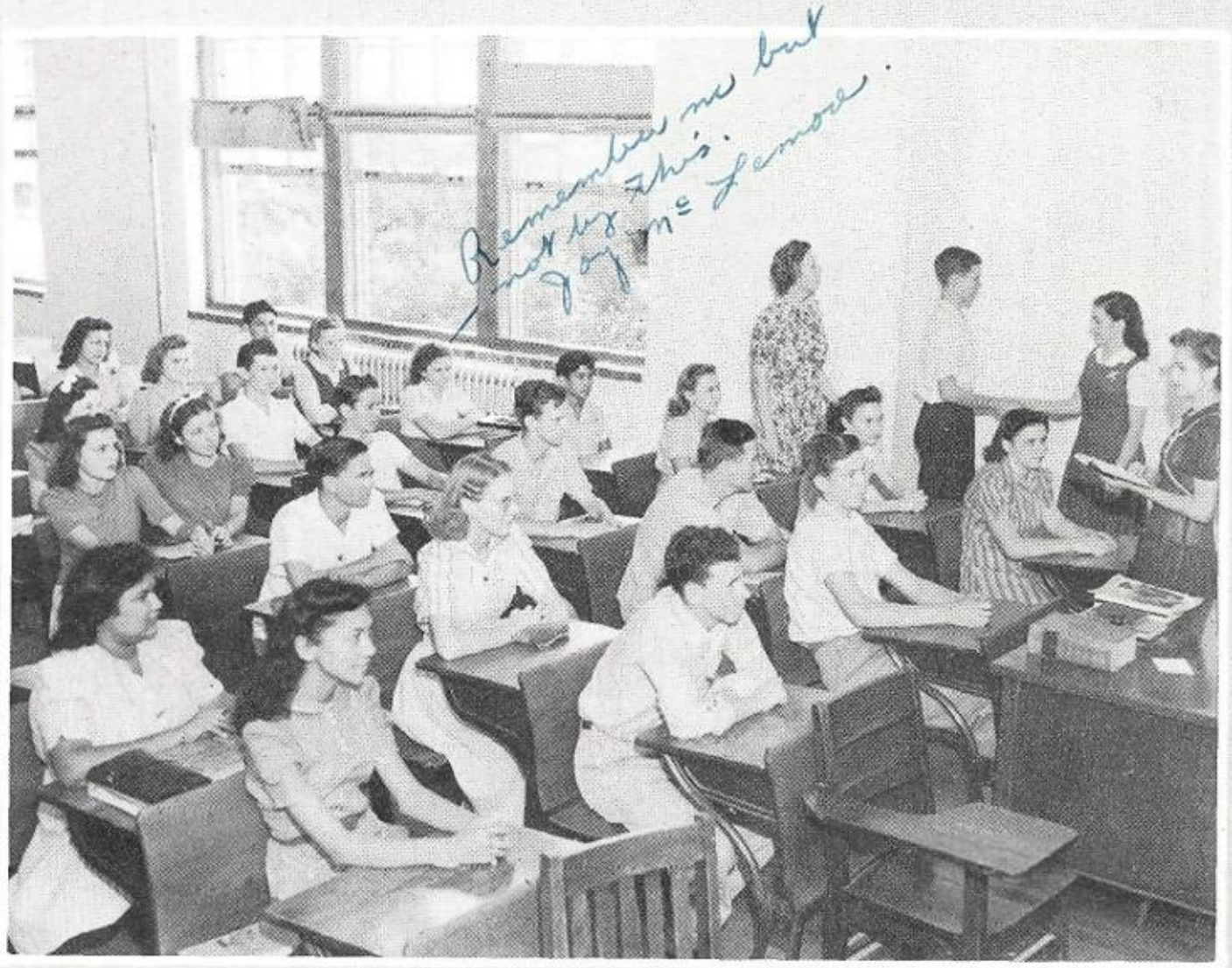

Thelma Bell, Nola Faye Case, Reneau Childress, Billie Jean Cocke, Joshue Delgado, Robert Garrett, Olita Garza, Rosalie Helm, George Herring, Chester Houston, Charles Kelly, Jack Laney, Hollis Lauderdale, Dorothy Madeley, Joy McLemore, Clinton Means, Lucille Pruitt, Dorita Renaud, Wilda Richards, Humberto Rojas, Betty Lu Snell, Charline SoRelle, Beulah Thompson, Juanita Toscano, Jovita Valadez, Maggie Wheaton, Mrs. Walsworth-Sponsor.

HANDICRAFT

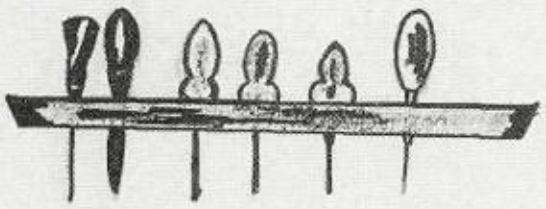

Ray Livingston
President

Jacky England
Secretary

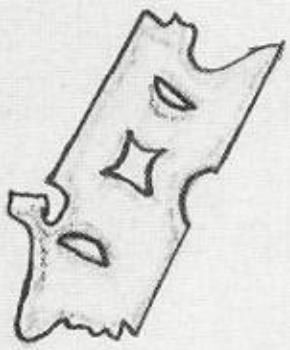

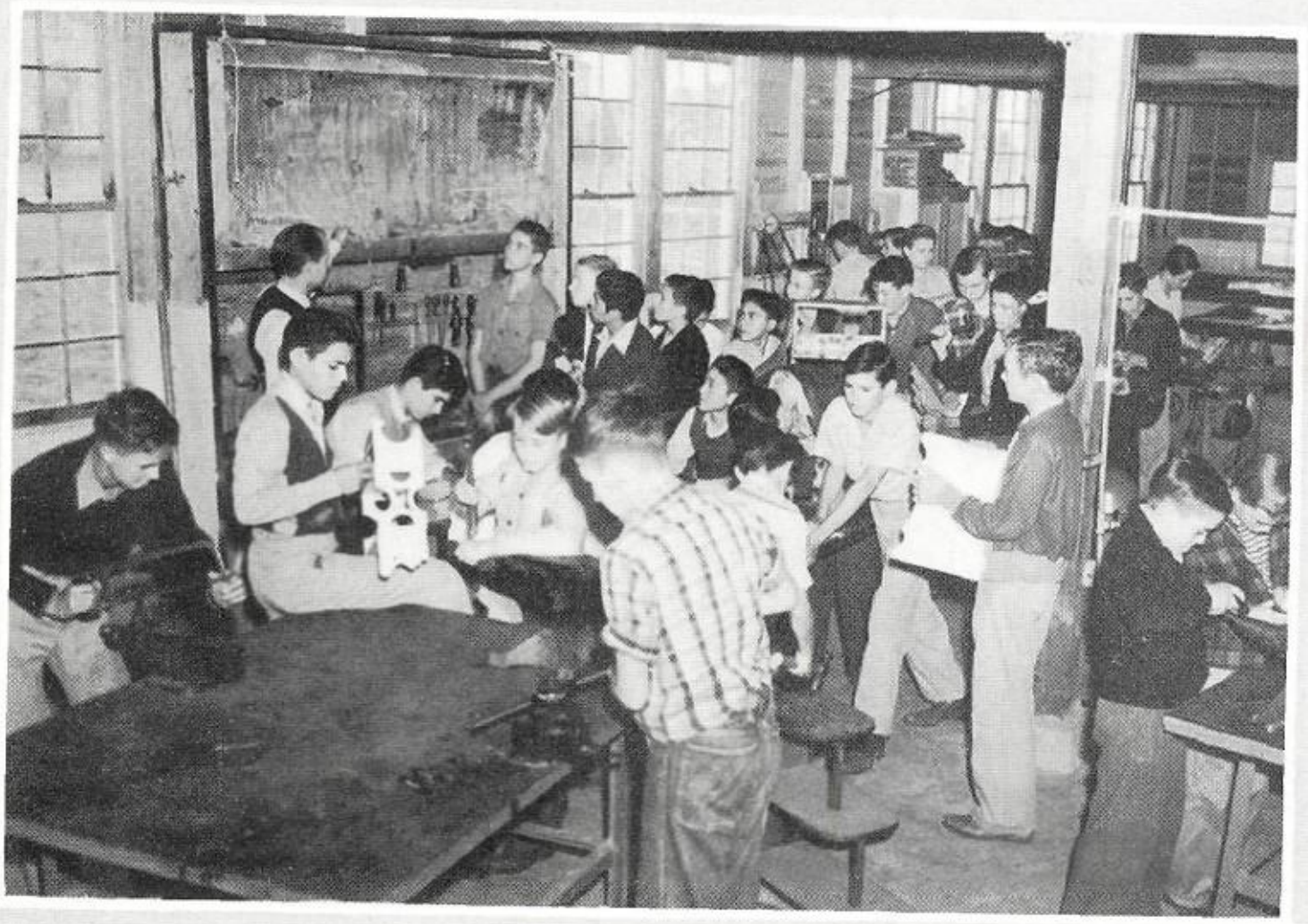

Alvaro Alvarez, Lee Davis, Barron Dumas, Billy Elliott, Jacky England, Pedro Escobeda, Jimmie Haley, Lawrence Hees, Delwin Hurley, Jack Fetterman, Donald Goode, Lloyd Grayson, Norman Gross, Frank Jordan, John Lehman, Ray Livingston, Lester Meng, Richard Miller, Lester Nixon, Ramiro Olivo, Eliseo Robeldo, Pablo Rodriquez, Bill Smalling, Donald Stewart, Sam Valdez, Jimmie Weaver, Mr. Whittle -- sponsor.

Ben Wood
Vice-President

Roberta Kimmell
President

Betty Jean Sanders
Secretary

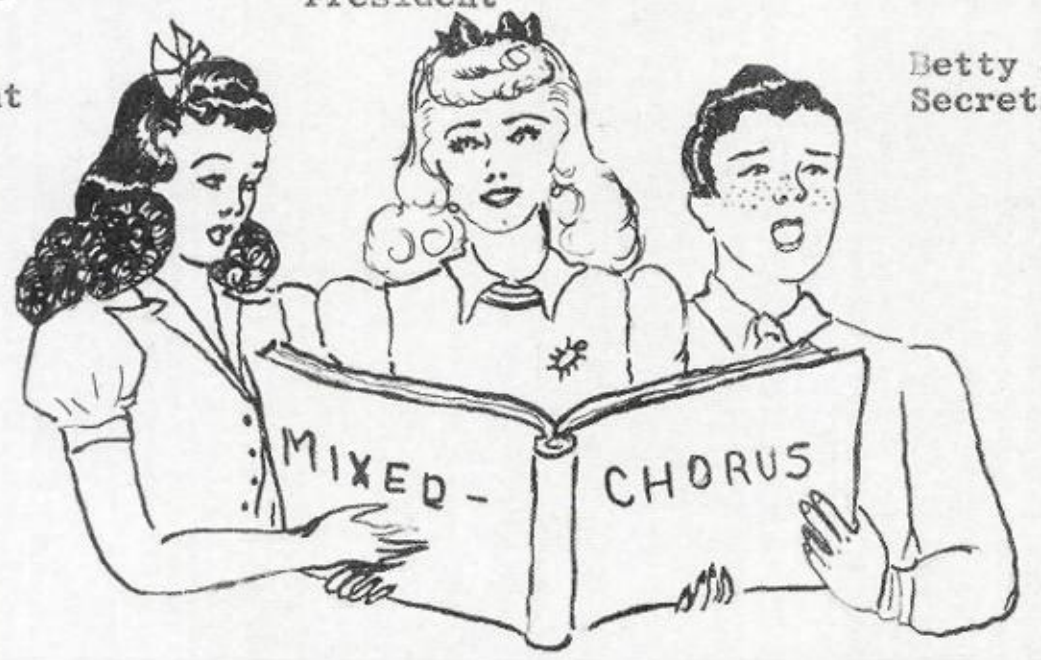

Jack Bryant, Irma Cabaza, Morres Calloway, Janette Chiles, Christine Coker, Jack Cooke, Frank Corso, Lena Curry, Thelma Dickinson, Billy Duncan, Pauline Elmore, Aline Green, Joyce Grindle, Robert Harrison, Joyce Herron, Ruth Hobbs, Ross Johnson, Anna Killian, Roberta Kimmell, Maxine Lauderdale, Edward Lytle, Joyce Mays, Georgie Lois McNabney, John Pate,Mike Powers, Matilde Rodrquez, Betty Jean Sanders, James Sanders, John Robert Sanders, Prince Teel, Orfelina Villarreal, Ben Wood, Mrs. Connelly--Sponsor.

Quill and Scroll

President

French Smith

Sponsor

Miss Smith

Vice-President

Jack Simms

Secretary

Martha Magee

June Alford

Barbara Bryson

Doris Ann Taranda

Betty Lou Hill

Theda Stapperhaus

Johnny Morris

Olga Lozano

AGGIE CLUB

Steve Baczewski President

Eddie Simmons
Vice-President

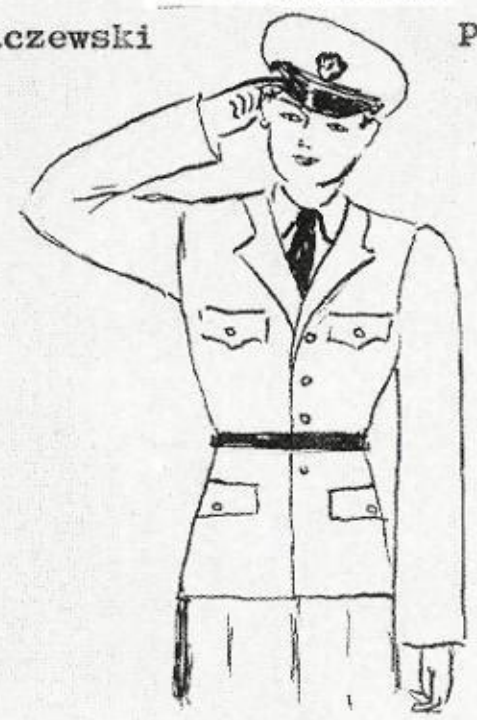

Jimmy Calloway
Sec-Treasurer

Steve Baczewski, J.V. Burton, Jimmy Calloway, Willie DeSantos, Paul Elmore, Ward Fryer, Jack Harp, Gary Hoepfner, Max Hogue, George Jobe, Lloyd Kreger, Miguel Lopez, Reedis Morris, Morris Pruett, Mike Rodriguez, Kenneth Scoggins, Eddie Simmons, Harvey Willcox, J.B. Williams, Mr. Rees--Sponsor.

EL ARROYO STAFF

Eleanor NeSmith
Editor-in-Chief

Betty Lu Hill
Features Editor

Wanda Lear
Art Editor

Edna Colson
Assistant Editor

Martha Lois Schuepbach
Clubs and activities

Martha Dean Ramsey
Clubs and activities

Henrietta Liston
Organizations

Billie Jean Jones
Organizations

Gloria Bright
Artist

Henrietta Richards
Classes

John Milton Morris
Sports

Eulaine Williams
Sports

Bill Bones
Lettering

Betty Allen
Artist

John Henry Shelander
Lettering

Jack Rawls
Artist

Billy Hollingsworth
Lettering

Martha Magee
Drafting

Thecla Grapperhaus
Typist

Eddie Ruth
Templeton
Typist

Betty Jean Whitworth
Photographer

Lillian Hardy
Photographer

Charles Briscoe
Photographer

Paul Brown
Salesman

Morres Calloway
Salesman

Jack Grimm
Salesman

Harry Feldman
Salesman

Johnny Lane
Salesman

Miss Oler
Sponsor

Darrell Manley
Salesman

Zola Faye McCall
Salesman

Mike Powers
Salesman

Mrs. Rader
Sponsor

NEW TEACHERS

Miss Gwendolyn Embree, mathematics; Miss Dorothy Pauling, English; Mr. G.L. Johnson, speech and history; Mr. J. Woodrow Counts, athletic coach; not in the picture is Mr. C.D. Ritter, agriculture.

OFFICE HELP

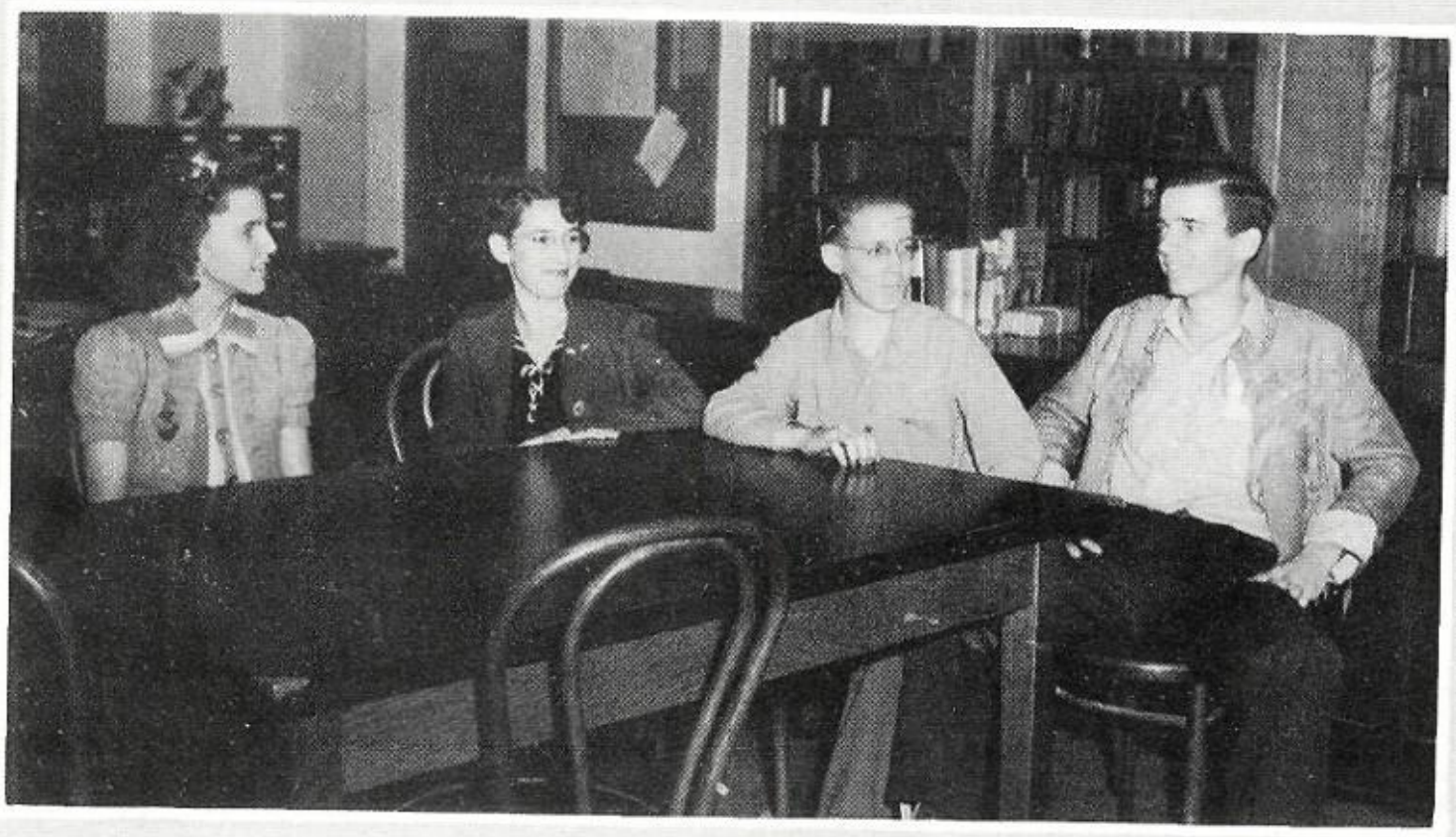

Adeline Johnson, Henrietta Richards, George Harvey, Jack Bryant, not in the picture are Ben Wood, Morres Calloway, Jack Lee, Mike Powers, Bobbie Lee Kieth, and Margaret Price.

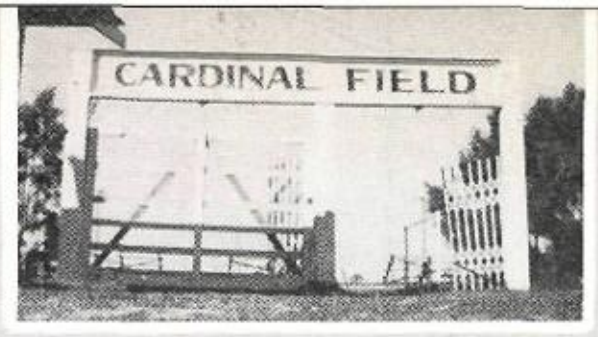
CARDINAL FIELD

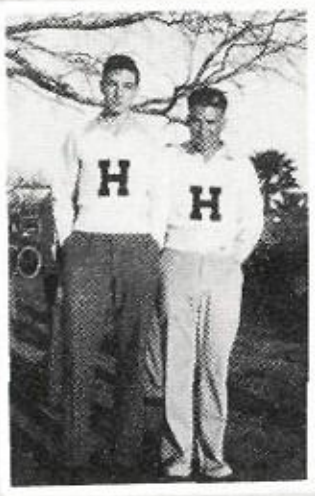

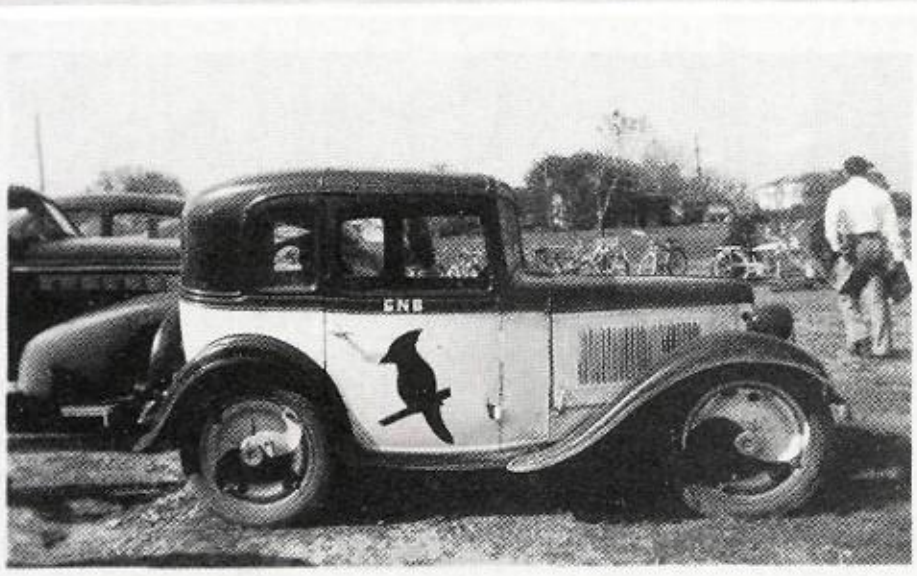

Ruth Jane
(Sergy)

AUTOGRAPHS

Jerry Sondock

Dear D. M.
Here's wishing you
the best of everything!
May you always have
the best of everything!
Sincerely,
Sybil

Dear D. M. (Jr.)
The best of
luck and success
to deserving person
and I might add
a very good football
player —
Barbara E.

Dear D. M.
You are one of
the best and here's
hoping you have
all the luck and
future happiness.
See you next year.
Love,
Berta.

Dear D. M.
Best of luck and
here's hoping you
make a touchdown
next year.
Margaret Bigg

Dear Dean —
Here's to a
small kid & have
known for a long
time. Remember
me.
Always
Eleanor
"Ele" Beals

Lots of Luck
to an old
friend of mine
Gilbert Hess

Your a swell guy D. M.
Lowell Wilkerson

Lots of luck to a swell scout
Carl Wein Jr.

Dear D. M.,
I hope you have smooth sailing on the sea of success. I've thoroughly enjoyed our friendship during the last year and hope it will continue for many years in the future. Lots of luck to a "pal"
- Roxanne Tiny -

D. M. Jr.,
It really has been swell knowing you. I have had lots of fun with you this year. Yours Truly
Robert Garrett

Dear D. M.
Your a swell friend and I hope you will have the best of luck
Nathan Berry

D. M. Jr.
I have enjoyed knowing you very much. Best of luck.
Mary Case

Dear D. M.
Best of Luck to a swell guy, and I hope to make a real football player in the coming year, I know so.

Dear D. M. —
I'm counting on you to make the "A" next year — don't forget me — love,
Donald

Dear D. M.
As Emery would say "keep out of the hospital." I mean it, too. Best of luck and such. ~~Love~~ From me to you with love,
~~Bes~~ Kat Hough

Lotsa Luck
Bill Smalling

Lets not forget good ole
foot ball season. and I
want forget your pep!
Good Luck and keep your
nose clean!

Harry

D.M.
Don't forget the good
time we had in fast[?]
It was swell(?) Lots
of Luck in everything
Jack[?]

Best of luck
Max Hogue

dear D. M.
as you said in
my book I have
known you a long
time and I have
liked. Ive really
had fun with you
this year thanks
a lot. may you
always have the
best luck, happiness
and success.
Coralyn

D. M.
We never played
to-gether on the team ~~but~~
but we sure gave them hell
in P.T. didnt ~~we~~ we. your
a swell guy D. M. so stay
that ~~way~~ way. Lots of luck to
you in years to come.

your Pal
Bill Livingston

Lots of luck
to a swell
guy. you really
deserve the best
out of life and
with your personal[ity]
you'll go a long way
Nancy Mc
Bea

Best of Luck in the
Future Irene Reckl[?]

Dearest D. M.,
you're really
a swell guy and
I like you very
much. Lots of
luck to you.
Love,
Dolores

The best of the best
to you.

J. V. Barton

Hope you show
up as good next year
as you did this year
Carl Lammik[?]

Best to a swell
guy
Lowell
Williams

Dear darling Denton.
Here's to one of
the best boys in
school. I'll never forget
you this year. You've really
been swell. Remember the
steps in the swimming pool.
Well, you made them shine
like your swell personality
Luck guy, Love
(mwi-Di) Bill Hollingsworth

D. D. D.
You're the
sweetest d....
I know. You big
lump of sugar.
Love & Kisses
Ala

Whoopee!!!

Dearest D. M.
I'll miss
you so much
next year when
and if I graduate!
Love,
Jeanne

Good Luck to a good friend
and a swell guy.
Lloyd Pratt

Here's to a swell
Kid. You have what it
takes D. M. Lets see
you make All Valley next year?
Good Luck. Tinky Paces

D. M.,
I think you're a really
swell guy. Luck and all
that
Marian

Dear D. M.
I know you
but very little
but I am sure
you are a swell
boy to be acquainted
with.
The best to you.
Joy McLemore

Here's hoping
you really play
some football
next year.
K.

Dear Esq. Jr.
Here's wishing you
the best of everything
in life. Luck to a
proffessional moocher.
Wayne Cole